NINETY-FIRST

Quality

AUCTION SALE

United States and Foreign Coins
Ancient and Modern

The SAMUEL H. McVITTY COLLECTION

To be Sold Without Reserve

TUESDAY MARCH 22nd, 1938

MY 38TH NUMISMATIC YEAR

Catalogued and to be Sold by

B. MAX MEHL

NUMISMATIST

MEHL BUILDING, FORT WORTH, TEXAS

WHICH

WILL YOU HAVE?

Quality or Quantity

Quality in Material Offered!
Quality in Catalogs Issued!

"Mehl Quality Sales" contain from twice to four times as many fine and rare coins as is offered in any other Coin Sale Catalogs.

Your bids are handled by me as faithfully as if you had yourself been present at the Sale. That's one of many reasons why the greater number of collectors patronize my sales—and that's why you will be pleased with the results of your purchases at THIS great sale. Send your bids now, please.

B. MAX MEHL

MEHL BUILDING FORT WORTH, TEXAS

My Ninety-First . . . .

"QUALITY" CATALOG

of the

COLLECTION *of* AMERICAN AND FOREIGN COINS

Rarities and Coins in Gem Condition of
nearly every series and of every period

Formed by
MR. SAMUEL H. McVITTY
SALEM, VIRGINIA
AND OTHER CONSIGNMENTS

TO BE SOLD AT

AUCTION

(All Bids by Mail)

Tuesday, March 22, 1938

Catalogued and to be Sold by

B. MAX MEHL
NUMISMATIST
MEHL BUILDING FORT WORTH, TEXAS

Please Send in Your Bids Early

Better Read These Terms of this Sale and Avoid Misunderstanding and Disappointment

as your bids will be accepted ONLY on the terms as specified below, and no exceptions can or will be made for any one.

All bids are entered as received and lots distributed to the highest bidder without reserve. When two or more bids are the same, the first received gets the lot. When two or more unlimited bids on a certain lot are received, the first one received gets the lot at an advance of 5% over the highest bid.

When I receive your bids, I consider myself as your agent and buy the lot for you as much under your bids as the next highest bid will permit. I simply execute your bids for you as faithfully as if you had yourself been present at the sale.

No commission charge will be made on coins purchased for you at this Sale.

Lots are sold as catalogued. No lot is broken under any circumstances. Bid by number of lot and at SO MUCH PER PIECE. If there are ten pieces in a lot and you want to offer $1.00 for the lot, make your bid 10c.

I guarantee all coins and notes to be genuine unless otherwise stated in catalog. This guarantee holds good indefinitely. And my guarantee means something to you. Remember that there are thirty-eight years of proven successful numismatic experience and *ample* financial responsibility back of this guarantee.

NOTICE TO NEW BIDDERS

Buying coins at auction sales is not the same as receiving coins on approval. The coins are bought for you on your order and you are of course expected to accept and pay promptly for them. Auction purchases are strictly net cash. Be careful in making your bids. Be sure that you bid for the lot you desire and at so much PER PIECE.

TERMS: The terms of auction sales are strictly cash. Parties unknown to me or those who have had no previous credit established, must send a deposit of at least 25% of their bids, **otherwise they will not be accepted,** as I cannot be expected to ship goods to parties whose good standing is not known to me.

Remittance should be made promptly in any way most convenient to yourself.

A neatly printed list of prices of this sale, showing amounts realized for each lot, will be sent for only 50c, CASH WITH ORDER. This is surely the cheapest and best method to keep posted on the prevailing values of coins.

PLEASE SEND IN YOUR BIDS EARLY. All bids must be in on or before Tuesday, March 22nd, 1938.

If you have any coins that you want to sell either at auction or private sale, write me for terms.

The size of Coins and Medals in this Catalog is given by Millimeters.

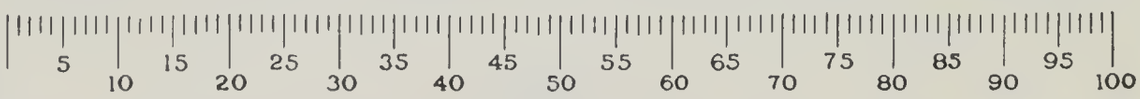

(Millimeters.)

The Coins in this Sale—

And Where You'll Find Them

	You will find it on Page
U. S. Gold Coins:	
Gold Dollars, Philadelphia Mint	12, 13, 76, 78, 88
Branch Mint Gold Dollars	13, 14
Commemorative Gold Dollars	13
Rare Pattern Gold Dollar, Lot 161	13
Hudson-Fulton Commemorative Gold Dollars	16
Quarter-Eagles, $2.50 Gold	
Philadelphia Mint	14, 15, 76, 78, 88
Branch Mints	16, 17, 78
Commemorative $2.50	78
(1848 Calif. $2.50 Gold, Lot 205)	14
U. S. $3.00 Gold	17, 18, 76, 87
U. S. $4.00 Gold	18
Half-Eagles, $5.00 Gold	
Philadelphia Mint	18, 19, 20, 76, 78, 86, 87
Branch Mints	20, 78
Eagles, $10.00 Gold	
Philadelphia Mint	21, 76, 78, 86
Branch Mints	22, 78
Double Eagles, $20.00 Gold	
Philadelphia Mint	22, 78, 86
Branch Mints	22, 78, 86
Panama-Pacific $50.00 Gold, Lot 2252	88
Complete Set Panama-Pacific Coins, Lot 1312	49
U. S. Silver Coins:	
Silver Dollars:	
Philadelphia Mint	49 to 52
Branch Mints	52 to 54
Trade Dollars	54, 55, 77, 79
Pattern Trade Dollars	90
Miscel. Dollars and So-called Dollars	55, 77
Lesher Dollars	55
Bryan Dollars	55, 56, 74
Half-Dollars:	
Philadelphia Mint	38 to 42, 74, 75, 77
Branch Mints	42 to 45
Commemorative	46 to 48, 75, 77
Pattern Half-Dollars	45, 46
1861 Confederate Re-Strike, Lot 1065	41

(Continued on next page)

Quarter-Dollars:
Philadelphia Mint....31 to 35, 75, 77
Branch Mints....35 to 38
U. S. 20c Pieces, regular issues....30, 31, 79
Patterns....31
U. S. Dimes:
Philadelphia Mint....26 to 29, 75, 77
Branch Mints....29, 30
U. S. Half-Dimes:
Philadelphia Mint....23 to 25, 75, 77, 79
Branch Mints....25, 26
U. S. Silver 3c:....23, 75, 77, 79

U. S. Copper Coins:
Half-Cents....7 to 10, 76, 78, 79
Large Cents....56 to 60, 76, 77, 79
Small Cents....10 to 12, 75, 76, 77, 79
U. S. 2c....78, 80

U. S. Nickel Coins:
3c Nickel....60, 61, 77, 79
5c Nickel....61, 77, 79

Pioneer and Territorial Gold:....61 to 64-89
1851 Baldwin $10.00—Lot 1657.... 62
Mormon $2.50—Lot 1676.... 63
Carolina $2.50—Lot 1690.... 64

U. S. Pattern Coins:.... 78

Miscellaneous Tokens, Etc..... 80
Jackson Cents
Merchants Cards
Civil War Tokens
Medals and Political Badges

Foreign Gold:....65 to 70-77-88, 89
Central and South American Gold....70 to 74-77

Foreign Silver....78, 80

Foreign Copper....78, 79
Ancient Bronze.... 80

United States Currency:....80 to 86
Demand Notes, First Charter, Legal Tender,
Silver Certificates, Federal Reserve,
Fractional Ccy, Colonial,—and rare
Montgomery Notes—Broken Bank Notes

Colorado Silver Dollar Tokens:.... 90

Numismatic Books:.... 79

PLEASE USE THIS BLANK FOR YOUR BIDS

BID SHEET

To B. MAX MEHL,
Fort Worth, Texas.

Please execute for me the following bids, which are at so much for EACH PIECE, at your Auction Sale to be held by you on

TUESDAY, MARCH 22ND, 1938

The prices annexed are the highest I will pay for EACH PIECE, it being understood that you will buy for me as much below my limit as possible. And for any lots you may secure for me, I agree to pay promptly in accordance with the terms of the Sale.

Yours very truly,

.....

.....

.....

Please do not forget to sign your name and address.

PLEASE DO NOT WRITE IN THIS SPACE

BIDS ARE AT SO MUCH PER EACH PIECE

No.	DESCRIPTION	Bid per Piece		Lot No.	DESCRIPTION	Bid per Piece		Lot No.	DESCRIPTION	Bid per Piece	

Parties unknown to me and having no previous credit established at my Sales will please send a deposit with bids. Otherwise the bids will not be accepted.

BIDS ARE AT SO MUCH PER EACH PIECE

No.	DESCRIPTION	Bid per Piece		Lot No.	DESCRIPTION	Bid per Piece		Lot No.	DESCRIPTION	Bid per

Parties unknown to me and having no previous credit established at my Sales must send a deposit with bi
Otherwise the bids will not be accepted.

CATALOG

HALF CENTS of the UNITED STATES

An Unusually Choice Collection With Many Rarities

(The Half-Cents were coined from 1793 to 1857, excepting 1798, 1799, 1801, 1812 to 1824 inclusive)

1 1793 Beautiful head of Liberty, with Liberty cap and pole; lettered edge. There are four distinct die varieties of this rare Half-Cent: This is Crosby 2-C and Gilbert No. 4. I believe the rarest variety. Magnificent uncirculated specimen; perfectly centered, with beautiful medium light brown glossy surface. Perfect beaded borders. I only recall having one other equally choice specimen a number of years ago which was sold at $125.00. This is truly a gem and should bring an equal amount as do equal Cents of this year.

2 1794 Gilbert No. 4. Large head, low 9 in date; twelve berries on reverse. Extremely fine; very near uncirculated; well centered, slightly glossy even light brown surface. Rare so choice. Cost $15.00 a number of years ago.

3 1794 Gilbert No. 9. Large head high; date very low; eight berries on reverse. Extremely fine; raised borders. Slightly glossy dark olive surface. Former owner claims to have paid $25.00 for it.

4 1795 Thick planchet; lettered edge. G. No. 1. Practically uncirculated; sharp, with light reddish brown surface. A magnificent specimen of this scarce variety, with full broad milled borders. A record of $40.00 for similar coin made some thirteen years ago.

5 1795 Thin planchet. G. No. 6. Plain edge, without pole. Beautiful uncirculated gem. Variety with die break on reverse. Even light brown surface, with fine blending of original red. Excessively rare. Far more rare than an uncirculated 1797 which has a record of over $100.00.

6 1795 G. No. 5. Type similar to last but perfect die. Fine to very fine; far above the average; even olive surface.

7 1797 Variety with figure 1 over 1 of date. Perfect die. Fine, strictly so, and seldom equalled. Retails up to $7.50.

8 1797 Variety just as last, with die break on obverse. Very good. Scarce.

9 1800 Uncirculated. Obverse, glossy even olive surface. Reverse, red and olive. A scarce date in rare condition.

10 1802 over 1800, as all are. Can easily be classed as strictly fine for coin. One of the best I have seen in years, and as such, rare and valuable. Cost $10.00 a number of years ago.

11 1803 Gilbert No. 2. Uncirculated, with almost full mint red. Here is another Half-Cent, the rarity of which in choice condition, is not recognized by many collectors. Very rare so choice. Cost $10.00, and worth it.

12 1804 Plain 4, without stems on reverse. Beautiful uncirculated specimen, with mint red just turning to a light brown. Rare so choice.

13 1804 Large Crosslet 4, with stems. Very fine.

14 1804 Small Crosslet 4, with stems. Nearly uncirculated; traces of red. Few light spots.

15 1804 Large Crosslet 4, with stems; spiked chin and protruding tongue variety. Very fine; bold impression. Medium brown surface.

16 1804 Crosslet 4, without stems on reverse. Strictly fine; dark olive.

17 1804 Plain 4; no stems on reverse. Very fine; sharp; dark olive surface.

18 1805 Small 5; without stems on reverse. Extremely fine; medium olive surface. Very scarce, especially so choice.

19 1805 Large 5 in date; stems on reverse. Just a shade from uncirculated, with golden olive surface. Very scarce in this choice condition.

20 1806 Large 6; stems on reverse. Uncirculated; mint red turning to olive.

21 1806 Small 6; no stems on reverse. Gilbert No. 1. Nearly uncirculated.

22 1807 Very fine, but not very boldly struck; light brown surface. Very scarce.

23 1808 over '07. About fine. Rare variety. Seldom found better.

24 1808 Perfect date. Extremely fine. Uncirculated; sharp; unusually bold impression for this date, which is usually found weakly struck. Medium glossy olive. Very scarce. Cost $3.00 a number of years ago.

25 1809 The "0" in date has an inner circle. Practically uncirculated; medium olive surface.

26 1809 Perfect "0" in date. Beautiful uncirculated specimen, with glossy light brown surface. Rare so choice. Cost $5.00 a number of years ago.

27 1810 Extremely fine. Scarce date in rare condition. Only a shade from uncirculated; even dark olive surface.

28 1811 **Uncirculated**; sharp, steel color; traces of red on reverse. A rare date in any condition, but in this remarkable state, of extreme rarity and value. Cost $25.00 a number of years ago and certainly worth more today. Comparatively, with the large cents of this date, it is far more rare in this remarkable condition. And as much as $125.00 has been paid for an 1811 Cent.

29 1811 The excessively rare variety; the so-called "re-strike;" obverse of 1811 with a reverse prior to 1808. Uncirclated; mint red. Seldom offered.

30 1825 G. No. 1., curl over '25. Uncirculated; sharp. Very scarce so choice.

31 1825 Gilbert No. 2; curl over 5 of date. Extremely fine, with traces of mint red. Rare variety; probably twenty times as rare as the other varieties.

32 1826 G. No. 1. High leaf past S. Uncirculated; reddish olive surface.

33 1828 Thirteen stars. Uncirculated; medium olive surface; sharp. Scarce so choice.

34 1828 Twelve stars. Magnificent uncirculated specimen, with iridescent surface. Very rare so choice. Seldom met up with. Cost $4.00 a number of years ago.
35 1829 Uncirculated, with full mint red. Sharp. As perfect as the day it was minted.
36 1832 G. No. 1. Leaves end under E. Variety with die break from edge to wreath, between T and E of STATES. Uncirculated; mint red, nicely blended with light brown.
37 1832 G. No. 2. Uncirculated; glossy light brown surface.
38 1832 G. No. 3. About uncirculated; sharp; light brown.
39 1833 There is only one variety of this date. **Brilliant proof.** Red and iridescent purple; beautifully blended. A nice coin, and as such rare. Valued at $15.00.
40 1833 G. No. 1. Uncirculated; reddish brown surface; sharp. Scarce so choice.
41 1834 **Brilliant proof**; almost full red. Very rare and valuable so choice.
42 1834 Uncirculated; brown and olive surface, nicely blended.
43 1835 G. No. 1. ST close. Uncirculated, with proof surface, nearly equal to a proof. Beautiful specimen.
44 1835 G. No. 2. Variety with ST distant. Uncirculated; light olive and mint red.
45 1835 G. No. 1, but with die breaks on reverse. About uncirculated. Very scarce.
46 1836 Small berries. Beautiful brilliant proof; mint red and iridescent purple surface. Broad borders, with wire edge. Very rare. High auction record.
47 1837 Not a regular issue, but same size as the Half-Cent. Eagle and shield. Reverse, "Half Cent Worth of Pure Copper." Nearly uncirculated; sharp. Very scarce so choice.
48 1841 Original, large berries. Brilliant red proof. Extremely rare and valuable. Retails up to $75.00.
49 1843 Small berries. Beautiful iridescent purple proof; truly a gem. Rare and valuable. High auction record.
50 1847 Small berries. Beautiful light olive iridescent brilliant proof. Very rare. Retails at $75.00 and over.
51 1848 Small berries. Brilliant reddish olive proof. Very rare and valuable.
52 1849 Large date. Uncirculated; mint red.
53 1850 Uncirculated; red and olive surface.
54 1851 Uncirculated; red and light brown surface.
55 1852 Small berries. Brilliant proof. Rare.
56 1853 Uncirculated; medium olive surface; sharp.
57 1854 Uncirculated; bright mint red.
58 1855 Uncirculated; bright mint red.
59 1856 **Brilliant proof.** Broad border and wire edge on obverse. Brilliant golden color. Rare so choice.
60 1857 Last year of issue. Brilliant uncirculated; almost equal to a proof. Mint red. Very scarce.
61 Duplicate set of Half-Cents. 1794 to 1857. Does not include, of course, the great rarities, but has all the other dates in very fair to good condition for the early dates, and good to fine for the later dates. A nice, above-the-average set. Includes the rare 1802 and rare 1811 varieties of some of the dates. 35 pcs.

62 The balance of the collection, unassorted as to dates and varieties, but good assortment of dates. Very fair to very good. Duplicates. 38 pcs.

SMALL U. S. CENTS,—A SUPERB COLLECTION!

(The Small Cents in superb condition are certainly destined to greatly increase in value. Prices which seem high today will certainly appear ridiculously low in the very near future)

63 1856 Flying Eagle. Copper-nickel. Proof; iridescent purple and olive surface. A beautiful specimen of one of the most sought-for coins in our entire series. For the information of those who are not conversant with the value of this coin, we will start this coin with a bid of $30.00.

64 1857 Uncirculated. Scarce so choice.

65 1858 Small letters; flying eagle. Uncirculated; highest portions slightly rubbed. Retails up to $3.00.

66 1858 Flying eagle. Large letters. Bright uncirculated with full mint luster.

67 1858 Indian head. Reverse, oak wreath with wide ornamental shield. Proof. Rare, especially so choice. In fact, more rare than the 1856.

68 1858 Indian head. Laurel wreath on reverse. Copper-nickel proof. Rare. Same remarks as to last.

69 1859 Copper-nickel. Variety without shield. Brilliant proof. Scarce.

70 1860 Beautiful perfect brilliant proof; a gem, and as such, very scarce.

71 1861 Proof; slight purple surface. Rare in proof. Retails up to $3.50 (when obtainable).

72 1862 Brilliant proof, a gem.

73 1863 Copper-nickel. Proof. Rare in proof.

74 1863 Struck in bronze. Struck as a proof, but not brilliant. Light red and light olive surface. Very rare. Far more so than is generally known. Retails up to $15.00.

75 1863 Copper-nickel. Peculiar heavy die break on reverse at right. The first I have seen. Very good. Rare.

76 1864 Copper-nickel. Beautiful sharp brilliant proof.

77 1864 Bronze. Brilliant iridescent proof. Rare. Retails up to $5.00.

78 1864 The rare variety with "L" on ribbon on obverse. Uncirculated. Red and olive surface. Very rare. Listed at $10.00 in this condition.

79 1865 Proof. Rare in proof.

80 1866 Brilliant proof.

81 1867 Proof.

82 1868 Brilliant proof.

83 1869 Brilliant proof.

84 1870 Brilliant proof. Rare. This is listed up to $5.00 in either uncirculated or proof condition, and certainly worth more in proof.

85 1871 Brilliant proof. Quite rare.

86 1872 Proof. Rare. These cents in proof condition are more rare than the 1856.

87 1873 Proof. Very scarce.
88 1874 Proof.
89 1875 Brilliant proof.
90 1876 Brilliant proof. Very scarce.
91 1877 Brilliant proof. Rare.
92 1878 Proof. Very scarce.
93 1879, '80, '81, '82. All proofs. As these coins retail from $1.00 to $1.50 each, they will have a starting bid of 50c per coin. This applies to and including lot No. 100. 4 pcs.
94 1883, '84, '85, '86. Proofs. 4 pcs.
95 1887, '88, '89, '90. Proofs. 4 pcs.
96 1891, '92, '93, '94. Brilliant proofs. 4 pcs.
97 1895, '96, '97, '98. Brilliant proofs. 4 pcs.
98 1899, 1900, '01, '02. Brilliant proofs. 4 pcs.
99 1903, '04, '05, '06, '07, '08. Brilliant proofs. 6 pcs.
100 1909 Last year of the Indian head. Brilliant iridescent proof. Very scarce.
101 1909 Lincoln. With and without VDB. Bright uncirculated. 2 pcs.
102 1909 S Mint. With and without VDB. Uncirculated. Very scarce. Retails up to $2.50 each. 2 pcs.
103 1910 P and S Mint. Bright uncirculated. 2 pcs.
104 1911 P, S and D. The S is strictly fine. The other two mint red. Scarce set. 3 pcs.
105 1912 P, S and D Mint. The first is mint red; the S is uncirculated, olive color; the D is extremely fine. 3 pcs.
106 1913 P, S and D Mint. The S is very fine; the other two uncirculated. The S and D are listed at $4.00 and $3.00 each respectively. Scarce set. 3 pcs.
107 1914 P Mint. Uncirculated. Very scarce.
108 1914 Denver Mint. Uncirculatted; even olive surface, with traces of original red. Rare. Sold up to $10.00 each.
109 1914 S Mint. Uncirculated; red and light olive. Rare.
110 1915 P, S and D Mint. Uncirculated. Very scarce set. This set retails at over $4.00 for the set. 3 pcs.
111 1916, 1917, P, S and D Mint. Ex. fine (1), others uncirculated. 6 pcs.
112 1918 P, S and D Mint. The S is very fine, the other two uncirculated. 3 pcs.
113 1919 to 1928 inclusive. Uncirculated; two or three are olive surface, the others all red. All Philadelphia Mint. 10 pcs.
114 1929 to 1937 inclusive. Phila. Mint. All mint red. 9 pcs.
115 1919 S and D Mint. Very fine and uncirculated. Very scarce. Retails up to $3.50 for the pair. 2 pcs.
116 1920 D and S Mint. The S is Ex. F., the D unc., both olive surface. 2 pcs.
117 1921 S Mint. Uncirculated. Very scarce. Retails up to $2.50.
118 1922 D. Uncirculated.
119 1924 S Mint. Uncirculated. Attractive olive surface. Very scarce. Retails at $3.50.
120 1924 D. Uncirculated; partly mint red. Rare. Listed at $5.00.
121 1925 S and D Mint. The S is Ex. F., with olive surface; the D is a bright mint. 2 pcs.
122 1926 D and S Mint. Uncirculated; olive surface. Very scarce pair. 2 pcs.
123 1927 to 1931, D and S Mint of each. 1932 to 1937 inlcusive, D and S Mint as issued. All bright mint red. Beautiful set. 19 pcs.

124 Duplicate set of Indian Head Cents. 1857 to 1909 inclusive, including the 1908 and 1909 S Mints which retail at $2.50 and $5.00 each respectively. The 1870 and 1872 are about fine; the 1877 is very fine; all others are uncirculated with brilliant proofs of 1862, '63 and '64 copper-nickel. A beautiful set; difficult to form, and constantly advancing in value. This set retails up to $90.00. 56 pcs.

GOLD DOLLARS of the UNITED STATES

125 1849 Open wreath variety. Uncirculated; frosty mint surface. Scarce so choice.
126 1849 So-called small head; closed wreath. Practically uncirculated. Very scarce.
127 1850 Uncirculated; edge slightly tarnished. Scarce date.
128 1851 Uncirculated, with mint luster.
129 1852 Brilliant uncirculated, full mint luster. Uncommon so choice.
130 1853 Uncirculated.
131 1854 Small type. Uncirculated, sharp.
132 Duplicate small gold dollars, complete set, 1849 open and closed wreath, 1850 to 1854 inclusive. Fine to about uncirculated. 7 pcs.
133 1854 Large type, Indian head. Uncirculated, with frosty mint surface. Very scarce so choice.
134 1855 Practically uncirculated.
135 1856 Upright 5 in date. Nearly uncirculated. Scarce variety, especially so choice.
136 1856 Slanting 5 in date. Very fine.
137 1857 About uncirculated. Scarce.
138 1858 Bright uncirculated; sharp, full mint luster. Scarce date.
139 1859 Uncirculated. Another scarce date in scarce condition.
140 1860 Very fine. Very scarce.
141 1861 Uncirculated; frosty mint surface.
142 1862 A **perfect brilliant proof.** Extremely rare. In this remarkable condition it is as rare as the 1863 or 1864. Record of over $40.00.
143 1865 Very fine, but light nicks on edge, and apparently has been cleaned. One of the rarest dates of the gold dollars.
144 1868 Just a shade from uncirculated, but with bright mint luster, and on obverse proof surface. Rare.
145 1873 Uncirculated.
146 1874 Uncirculated; frosty mint surface.
147 1876 About uncirculated, with semi-proof surface. A rare date.
148 1879 Brilliant semi-proof. Almost equal to a brilliant proof.
149 1881 Brilliant semi-proof. Very scarce.
150 1882 Brilliant proof. Rare in proof. Retails up to $10.00.
151 1883 Brilliant uncirculated.
152 1884 Proof. Very scarce.
153 1885 Brilliant proof. Scarce so choice. Retails up to $10.00.
154 1886 Brilliant proof. Very scarce.
155 1887 Uncirculated; frosty mint surface; two pin-point, hardly noticeable, nicks on edge.
156 1888 Struck in yellow gold. Brilliant proof. A little gem.
157 1889 Last year of issue. Brilliant uncirculated, with proof surface; light yellow gold. Scarce.
158 1889 Uncirculated; frosty mint surface. 2 pcs.
159 1889 Unusual variety, with the figure 1 and the word DOLLAR double struck or re-cut. Uncirculated. Rare.

160 Duplicate Large Gold Dollars. 1854, '55, '56 large and small dates; '57, '58, '59, '62, '73, '74, '85, '87, '89. Average fine and better. 13 pcs.

RARE PATTERN GOLD DOLLAR

161 **1836** Pattern Gold Dollar, and the first issue of any gold dollar by the U. S. Government. Large Liberty cap in circle of rays: 1 D. in center of wreath; inscription and date around, plain edge. Two very light nicks on obverse. Struck as a proof, but not in full brilliancy. Very rare and valuable, with record at private sale up to $150.00. It seems rather strange that the Government should have struck a pattern gold dollar in 1836 and did not strike any regular gold dollars until 1849. Only about fifteen of these pattern gold dollars were struck.

COMMEMORATIVE GOLD DOLLARS

162 1903 St. Louis Exposition issue, portrait of Jefferson. Brilliant semi-proof. Scarce and in great demand.
163 1903 But with portrait of McKinley. Uncirculated, with proof surface.
164 1903 Duplicates. Jefferson and McKinley. Both uncirculated. These retail at $8.00 each. 2 pcs.
165 1904 Lewis & Clark. About uncirculated. Rare. Is listed up to $18.50.
166 1905 Lewis & Clark. Brilliant uncirculated. Rare.
167 1915 Panama-Pacific. Head of Labor. Uncirculated.
168 1915 Panama-Pacific. Another as last. Uncirculated.
169 1916 McKinley Memorial. Uncirculated. Only 10,000 coined.
170 1917 McKinley Memorial. Uncirculated. While the same number was coined as 1916, but for some reason or other they are more scarce and are listed up to $10.00 each.
171 1916 and 1917 McKinley Memorial. Uncirculated. 2 pcs.
172 1922 Grant. Variety with star above the name Grant. Uncirculated. Very scarce. Only 5,000 coined.
173 1922 Grant. Variety without star. Uncirculated. Rare, and now priced up to $12.00 each.

BRANCH MINT GOLD DOLLARS

174 **Charlotte, N. C., Mint.** 1851 Very fine; sharp. Scarce.
175 1853 Fine, but tarnished.
176 1855 Very good obverse, with fine reverse. Rare. Listed up to $15.00.
177 **Dahlonega Mint.** 1849 Extremely fine; sharp, with some luster. The rarest gold dollar of this date.
178 1850 Very fine, raised borders. Rare.
179 1851 Rare variety with die break across reverse. Extremely fine, sharp, just a shade from uncirculated. Rare mint and rare variety.
180 **1856** Practically uncirculated, with full brilliant mint luster. Can almost be classed as a semi-proof. Extremely rare in any condition, especially when so choice. One of the rarest gold coins of our entire series. Listed up to $125.00 in very fine condition. This specimen is one of the finest, if not the finest known.
181 **1861** Fine obverse, with very fine reverse; bold mint letter. At one time considered as the rarest gold dollar known, with old record of over $300.00.
182 **New Orleans Mint.** 1849 Very fine.

183 1850 Fine to very fine. Very scarce.
184 1851 Brilliant semi-proof, nearly equal to a proof. Rare so choice.
185 1852 Very fine.
186 1853 Extremely fine; sharp.
187 1855 Practically uncirculated, with brilliant mint luster. Very scarce. Listed up to $7.50.
188 **San Francisco Mint.** 1854 Small type, as all are. Very fine; sharp. Rare. Record up to $20.00.
189 1856 Fine to very fine. Scarce.
190 1870 S Mint. Extremely fine, but unfortunately, holed at top of reverse. A perfect gold dollar of this date and mint retails up to $125.00. This coin is not worth anywhere near that amount, but it may make a good space-filler for a collector who does not care to pay $100.00 or more for a gold dollar.

U. S. $2.50 GOLD PIECES

191 **1796** First year of issue. Variety without stars on obverse. Two pin-point nicks on obverse, and hardly perceptible nick on reverse. Very fine; reverse is extremely fine, with mint luster. Very rare, far more so than is generally known. This specimen cost $150.00 a number of years ago.
192 1807 Just a shade from uncirculated; extremely fine, with frosty mint surface. Very scarce so choice. Retails at over $30.00.
193 **1830** Extremely fine; a light, hardly perceptible nick on obverse edge. Very rare.
194 1834 Second type, without motto. Variety with curl directly over 4. About uncirculated, with proof surface. Scarce so choice.
195 1834 Type as last, but curl distant and over 34. Extremely fine.
196 1835 About uncirculated, with bright mint luster; almost in full brilliancy. A scarce date in rare condition.
197 1836 Just a shade from uncirculated.
198 1837 About fine. Very scarce date.
199 1838 Practically uncirculated, with mint luster. Very scarce, especially so choice.
200 1839 About uncirculated, with mint luster. Rare date.
201 **1842** Strictly fine to very fine. Very rare. At one time, back in 1912, it brought $155.00 at auction. Since then a few other specimens have been discovered, so that today they retail at from $50.00 to $75.00.
202 1843 About uncirculated, with frosty mint surface.
203 1845 Extremely fine; just a shade from uncirculated. Very scarce.
204 1846 Very fine. Scarce date.
205 **1848 CAL** stamped over eagle (to indicate that it was struck from the first gold received at the Mint at Philadelphia). Brilliant semi-proof; nearly equal to a proof. As fine as exists, and as such, of great rarity. Cost $125.00 several years ago.
206 1849 Strictly fine. Scarce date.

207 1850 Fine.
208 1851 Extremely fine.
209 1852 Uncirculated, with full mint luster.
210 1853 Nearly uncirculated.
211 1854 About uncirculated, with frosty mint luster.
212 1855 Extremely fine. Very scarce.
213 1856 Uncirculated; frosty mint surface.
214 1857 Extremely fine; sharp. Scarce date. All of these so-called previous common $2.50 gold pieces are now very scarce, especially in choice condition, and especially these earlier dates.
215 1858 Very fine.
216 1859 Strictly fine. Rare.
217 1861 Practically uncirculated.
218 1862 Very fine.
219 1869 Extremely fine, with mint surface. Rare date.
220 1871 Very fine. Very scarce date.
221 1873 Extremely fine, with mint luster.
222 1877 Semi-proof, nearly equal to a brilliant proof. Very rare. Listed up to $50.00 in proof condition.
223 1878 Brilliant uncirculated. Scarce so choice.
224 1879 About uncirculated, with mint luster.
225 1887 Just a shade from uncirculated, with proof surface. Very scarce.
226 1888 About uncirculated. Very scarce.
227 1889 Uncirculated, with bright mint luster.
228 1890 Extremely fine with mint luster. Scarce.
229 1891 About uncirculated, with proof surface. Very scarce.
230 1893 Uncirculated; beautiful mint surface.
231 1895 Bright uncirculated.
232 1896 Uncirculated, with full mint luster. Very scarce, as are all that follow.
233 1897 Uncirculated, with brilliant mint luster.
234 1898 Uncirculated, frosty mint surface.
235 1899 Bright uncirculated.
236 1900 Uncirculated.
237 1901 Uncirculated; frosty mint surface.
238 1902 Uncirculated.
239 1903 Bright uncirculated.
240 1904 Uncirculated, with mint luster.
241 1905 Uncirculated.
242 1906 Uncirculated.
243 1907 Brilliant uncirculated.
244 1908 First year of the Indian Head type. About uncirculated.

COMMEMORATIVE $2.50 GOLD PIECES

245 1915 Panama-Pacific $2.50 Gold. Columbia on sea-horse. Uncirculated. Very scarce and in great demand. Retails up to $18.50 in uncirculated condition.
246 1915 $2.50 Gold. Panama-Pacific. As last. About fine and very fine. 2 pcs.
247 1926 $2.50. Sesqui-Centennial. Liberty standing. Reverse, view of the Independence Hall. Uncirculated. Getting scarce.
248 1926 $2.50. Another just as last and just as choice.
249 1926 $2.50. Sesqui-Centennial, as last. Uncirculated. 2 pcs.

TWO UNUSUAL COMMEMORATIVE GOLD PIECES
THE HUDSON-FULTON GOLD "DOLLARS"

250 1909 Portrait of Hudson. Reverse, view of his ship, inscription and value. Size of gold dollar. Plain edge. Struck in yellow gold. Beautiful workmanship. Uncirculated. Very rare; and seldom offered. The last record, I believe, is $15.00.

251 1909 Portrait of Fulton. Reverse, view of his ship the Clermont. Same size and type as last. Uncirculated. Rare.
(In order to save time, the above two lots have a starting bid of $10.00

BRANCH MINT $2.50 GOLD PIECES

252 **Charlotte, N. C.** 1839 Mint letter "C" between date and bust. Strictly fine; sharp. Very scarce.
253 1841 Very fine. Very scarce.
254 1847 About fine. Scarce.
255 1856 Small date. Good. Rare.
256 1858 Fine to very fine. Very scarce.
257 **Dahlonega Mint.** 1843 Small date. Extremely fine, with mint luster. Rare, especially so choice.
258 1844 About fine. Very scarce.
259 1845 Fine. Rare.
260 1849 Practically uncirculated, with frosty mint surface. Rare so choice.
261 1852 Very fine, traces of mint luster; bold impression. Rare.
262 1853 About fine, but loop attached at top. Very rare. Listed up to $50.00.
263 1857 Practically uncirculated, with mint luster. A beautiful specimen of this very rare date and mint. Worth its full listed price of $50.00.
264 1859 Extremely fine, but with light scratch on obverse. Very rare. Listed up to $40.00.
265 **New Orleans Mint.** 1839 O between bust and date. First year of issue. Strictly fine. Scarce.
266 1843 Small date. Fine to very fine.
267 1845 No record of any mintage of this year and mint. Fine. Rare. At one time it brought over $300.00, but since then several have been discovered and they now retail at $50.00.
268 1846 Strictly fine. Very scarce.
269 1847 Very fine.
270 1850 O over fraction. Fine.
271 1851 Very fine.
272 1852 Very fine.
273 1854 O over 2 of fraction. Very fine. Scarce.
274 1856 Extremely fine.
275 1857 Last year of issue at this Mint. Fine.
276 **San Francisco Mint.** 1856 Nearly uncirculated. Small S directly over 1 of fraction. Rare condition.
277 1857 Same variety as last. Very good. Very scarce.
278 1859 Very fine; sharp. Extremely rare.
279 1866 S over 2 of fraction. Very fine.
280 1868 Variety as last. Strictly fine.
281 1869 Fine, but with pin-point nick on obverse. Scarce.
282 1871 S over 1 of fraction. Light nick on obverse edge. Fine. Scarce.
283 1872 Very fine; sharp.

284 1873 S directly over fraction. Very fine; sharp.
285 1875 Very fine. Rare.
286 1876 Nearly uncirculated. Very scarce.
287 1877 S over 1 of fraction. About uncirculated.
288 1878 S over 2 of fraction. Extremely fine.
289 1878 S directly over fraction. Extremely fine.
290 1878 S over 1 of fraction. Extremely fine.
291 1879 S partly over D. Fine. Last year of issue.

U. S. $3.00 GOLD PIECES

292 1854 First year of issue. Sharp uncirculated, with mint luster.
293 1854 New Orleans Mint. Struck in light yellow gold. Extremely fine, with mint luster; only a shade from uncirculated, and as such, very scarce.
294 1855 Practically uncirculated.
295 1855 S Mint. Medium S. Extremely fine, with some luster.
296 1856 Just a shade from uncirculated.
297 1856 S Mint. Pin-point nick on obverse, otherwise very fine; sharp.
298 1857 Extremely fine; just a shade from uncirculated; struck in light yellow gold.
299 1858 Obverse, fine; reverse, very fine, with light, hardly noticeable hair-line scratch. Rare. Listed at $25.00 for this condition. (But not worth it.)
300 1859 About uncirculated, with frosty mint surface.
301 1860 Beautiful uncirculated specimen, with even, slightly glossy mint surface. Very scarce so choice.
302 1860 S Mint. Practically uncirculated. Very scarce.
303 1861 Extremely fine, with some luster. Very scarce date.
304 1862 Fine. Scarce; far more so than is generally recognized.
305 1863 Sharp uncirculated, with partly wire edge.
306 1868 About uncirculated. Very scarce.
307 1870 Brilliant uncirculated, with proof surface. Rare date in rare condition.
308 1871 Brilliant semi-proof. Nearly equal to a brilliant proof. Rare, especially so choice.
309 1872 Uncirculated, with semi-proof surface. Rare.
310 1873 Struck as proof, and retains considerable, or the major portion, of its proof surface, but is slightly dulled in the field. However, it is a most acceptable specimen of this very rare coin, of which, according to the mint report, only twenty-five (25) were coined. This report is not correct, as I believe that more than 25 were minted, but it is still a very rare coin, with record over $125.00.
311 1874 Uncirculated. (Only one year "younger" than the 1873, but my, what a difference in value. This is probably the least scarce date of the $3.00 gold pieces.)

312 **1876** A beautiful brilliant proof, and of excessive rarity. Next to the 1875 in rarity and value. According to the mint report, only forty-five (45) specimens were struck. However, this coin is about three times as rare as the 1873.

313 **1877 Perfect brilliant proof.** This coin in brilliant proof condition is several times as rare as the 1873, and next in rarity to the 1876. We come across extremely fine and "about uncirculated" specimens of this $3.00 gold piece, but it is seldom we find a brilliant proof. In fact, I believe in brilliant proof condition it is as rare as the 1876.

314 1878 Uncirculated; frosty mint surface.

315 1879 Brilliant semi-proof; just about equal to a proof. It is a beautiful coin, and as such, scarce.

316 1880 Another brilliant semi-proof, sharp. Beautiful coin. Rare.

317 1881 Brilliant semi-proof; equal to a perfect proof, with considerable wire edge. Only 550 coined. Listed up to $30.00, and certainly worth it.

318 1882 Brilliant proof. Rare in proof.

319 1885 Brilliant semi-proof, with wire edge. Only 910 coined. Rare. Listed up to $35.00.

320 1886 Proof. Rare in proof.

321 1887 Uncirculated, with brilliant proof surface. Magnificent specimen.

322 1888 Uncirculated, with frosty mint surface. Very scarce.

323 1889 Last year of issue. A beautiful brilliant proof; struck in yellow gold. Truly a gem. Cost $20.00.

FOUR-DOLLAR GOLD PIECES, BOTH DATES,

1879 and the GREAT RARITY, 1880.

324 1879 $4.00. A beautiful perfect brilliant proof, with complete wire edge. As perfect a specimen as I have ever handled. Extremely rare and valuable, and in great demand. Record of about $200.00, and constantly advancing in value.

325 1880 $4.00. Flowing hair variety. Same type as the 1879. Excessively rare. According to records only from sixteen to twenty specimens minted. Seldom offered. Record at private sale over $500.00. Since 1879, of which over 600 were coined, brings about $200.00, this coin is certainly worth well into the four-figure mark. Perfect brilliant proof.

U. S. FIVE-DOLLAR GOLD PIECES

Including Some of the Greatest Rarities of the Series

326 1795 First issue. Small eagle on reverse. Very fine. Scarce and in demand.

327 **1795 The excessively rare variety** with heraldic eagle on reverse. Extremely fine, with considerable brilliant mint luster; only a shade from uncirculated. One of the real great rarities of our entire series. I know of a specimen which was sold some little while ago for $700.00 in not nearly as choice condition as this specimen.

328 **1797 over '95.** Heraldic eagle. Very faint over-date. Strictly fine to very fine. Another excessively rare coin with record of about the four-figure mark.

329 1798 Large eagle; perfect die; date close to bust. Very fine, with some luster. Very scarce date.

330 1799 Variety with small stars on reverse. Nearly uncirculated, with considerable mint luster. Rare; far more so than is generally recognized, especially in such choice condition. Retails at $50.00.

331 1800 Extremely fine, with considerable luster. Scarce, as are all of the early Half Eagles now.

332 1802 over '01, as all are. Very fine, with unusually bold impression.

333 1803 over '02, as all are. Uncirculated, with frosty mint surface. A beautiful coin, and although not a rare date, it is indeed very scarce so choice.

334 1804 Large double-cut date. Fine. Scarce.

335 1804 Small date. Fine to very fine.

336 1805 Light scratches on obverse, hardly noticeable. Fine. Very scarce date.

337 1806 Knob to 6 in date. About fine.

338 1807 Old type, bust to right. Practically uncirculated; sharp, with frosty mint surface. Very scarce so choice.

339 1807 Second type, with bust to left. Uncirculated, with brilliant mint luster. Scarce variety in rare condition.

340 1808 Variety with close 5 D on reverse. Very fine; every star filled.

341 1808 Variety with wide 5 D on reverse. About uncirculated, with frosty mint surface.

342 1810 Large date. Fine. Scarce.

343 1811 Large 5 D on reverse. Extremely fine; only a shade from uncirculated; sharp, with frosty mint surface.

344 1812 Very fine, with considerable luster.

345 1813 Uncirculated, with mint luster. The first year of the new type.

346 1823 About fine. Very rare date. Record over $150.00.

347 1827 Extremely fine, considerable mint luster. Excessively rare. Should be classed with U. S. coins valued at $1,000.00 or more.

348 1834 Second type, without motto; variety with plain 4 in date. Very fine.

349 1835 About uncirculated, with brilliant proof surface. Scarce date in unusually choice condition.

350 1836 Uncirculated, with frosty mint surface.

351 1839 First year of this type. About uncirculated, with brilliant mint luster. Scarce date in rare condition.

352 1840 Strictly fine. Rare. Listed at $25.00 and certainly worth it.

353 1841 Very fine. Slight brown spot on obverse. Rare date.

354 1845 Practically uncirculated; sharp. Very scarce so choice.

355 1852 Very fine.

356 1854 Very fine; sharp.

357 1873 Fine. Very scarce.

358 1878 Very fine. Another scarce date.

359 1879 Very fine.

360 1891 Nearly uncirculated. Very scarce.

361 1892 Very fine. Scarce date.
362 1897 Brilliant uncirculated, with proof surface.
363 1900 Uncirculated.
364 1903 Perfect brilliant proof, struck in yellow gold. Very rare in proof.
365 1907 Old type. About uncirculated.
366 1908 Liberty head. Uncirculated.
367 1908 Indian head. First year of this issue. Uncirculated.
368 1909 Uncirculated.

BRANCH MINT FIVE-DOLLAR GOLD PIECES

369 **New Orleans Mint.** 1855 Very fine. Scarce.
370 1856 Very fine. Rare. Listed at $30.00.
371 **Charlotte Mint.** 1838 Mint letter C between date and bust. First year of issue. Fine. Scarce.
372 1849 Practically uncirculated, with mint luster; sharp. Rare so choice.
373 1856 Extremely fine, with some luster. Scarce.
374 1859 Very fine.
375 1860 Fine. Rare.
376 **Dahlonega Mint.** 1852 Strictly fine. Usual wide raised borders. Scarce.
377 1856 Very fine and rare.
378 1859 Extremely fine, just a shade from uncirculated, and as such, quite rare.
379 **Denver Mint.** 1906 First year of issue. Uncirculated. Very scarce.
380 1907 Uncirculated.
381 **Carson City Mint.** 1872 Light scratch on obverse, otherwise very good. Rare. Retails at $25.00.
382 1877 Fine. Rare.
383 1882 Struck in unusual light yellow gold, apparently with considerable silver alloy. Fine. Rare.
384 1882 Copper alloy. Small light CC directly over D. Nearly uncirculated.
385 1882 Heavier CC over and slightly to left of D. Extremely fine.
386 1883 Minute CC. Extremely fine.
387 1890 Extremely fine. Scarce.
388 1893 Last year of issue. Very fine. Scarce.
389 **San Francisco Mint.** 1856 Fine to very fine.
390 1863 Very good. Rare.
391 1865 Very good.
392 1871 Good, but rare.
393 1877 About fine. Scarce.
394 1901 Uncirculated.

No Advance

in the price for the Price List of this great Sale. The List of this Sale will be sent you for only 50c provided you order before the date of Sale. Similar lists sell up to $3.00 each, and you'll get information worth many a dollar to you. After the date of sale the price of the list is $1.00, so better order now.

U. S. TEN-DOLLAR GOLD PIECES

395 1795 Eagle on olive branch. Very fine. Scarce and in demand, with record up to $100.00.

396 1796 Practically uncirculated, with considerable mint luster. Rare, especially so choice. Record up to $100.00.

397 1797 Variety with large eagle on reverse. Magnificent brilliant uncirculated specimen, the reverse of which is a perfect brilliant proof. The nearest to a proof I have ever seen of this coin, and as such, of extreme rarity.

398 1799 Variety with large stars on obverse, and small stars on reverse. Magnificent uncirculated specimen, with considerable mint luster. Quite rare in this remarkable condition.

399 1799 Variety with smaller stars on obverse and larger stars on reverse. Uncirculated, with frosty mint luster. Variety with small die break on upper left obverse edge.

400 1801 Practically uncirculated, with brilliant luster, especially on reverse.

401 1803 (None coined in 1802.) Extremely fine; just a shade from uncirculated. Scarce.

402 1804 Strictly fine. Very rare. Retails up to $100.00.

403 1838 (No Eagles coined from 1805 to 1837 inclusive.) Small dent on lower obverse edge, otherwise very fine. Rare. Listed up to $75.00.

404 1847 Extremely fine; nearly uncirculated, with considerable luster. Scarce, especially so choice.

405 1849 Very fine; sharp. Very scarce.

406 1907 Old type, Liberty head. Proof. Field very slightly rubbed. Rare in proof.

407 1907 The new St. Gauden's type. The rare variety with wire edge and periods. Beautiful uncirculated specimen; as perfect as the day it was minted. Only 500 coined, and at one time sold up to $100.00 each.

408 1907 The rarest variety of this date; bevelled edge and periods. Only 50 specimens said to have been struck, and when first issued sold up to $150.00, and I know of one specimen which sold for $300.00. It is still very rare and in point of rarity, should bring into the three-figure mark.

409 1907 St. Gauden's type, Indian head. Variety with bevelled edge, but no periods. Uncirculated.

410 1915 About uncirculated, with considerable luster.

411 1926 Uncirculated, with full mint luster. Scarce.

412 1932 Beautiful uncirculated specimen. Rare.

413 1933 Last year of issue. Very few got out in circulation. Uncirculated, with full mint luster. Excessively rare. In point of actual rarity should bring almost as much as any $10.00 Gold Piece .

BRANCH MINT TEN-DOLLAR GOLD PIECES

414 **New Orleans Mint.** 1847 Fine. Very scarce.
415 1856 O over N. Fine to very fine. Extremely rare. Seldom offered.
416 1858 Very fine; sharp. Rare.
417 **Carson City Mint.** 1870 About fine. Very rare.
418 1893 Very fine. Last year of issue. Scarce.
419 **San Francisco Mint.** 1856 Large slanting S over and to right of N. Very fine.
420 1907 Old type. No record of mintage, but apparently a quantity were coined. Very fine.
421 **Denver Mint.** 1907 About uncirculated. Rare; the rarest of this mint. Listed at $50.00.

U. S. TWENTY-DOLLAR GOLD PIECES

422 1850 First year for general issue. Nearly uncirculated, with considerable luster. Very scarce so choice.
423 1851 Practically uncirculated, with considerable mint luster. Very scarce.
424 1853 Very fine. Scarce date.
425 1861 Fine. Very scarce date.
426 1873 Very fine; some frosty mint luster.
427 1876 Extremely fine; some bright mint luster.
428 1877 Fine. Scarce.
429 1895 Uncirculated, with frosty mint surface. Very scarce.
430 1904 Brilliant uncirculated, with proof surface; almost equal to a brilliant proof.
431 1907 St. Gaudens type, struck in high relief, date in Roman numerals. Variety with high wire edge. Uncirculated.
432 1907 As last, but with bevelled edge. Just a shade from uncirculated; pin-point nick on edge.
433 1907 As last. Wire edge. Very fine.
434 1907 The second type, with date in figures. Uncirculated; full mint luster. Very scarce. In fact, in choice condition, it is more scarce than the high relief variety.
435 1924 Uncirculated, with full mint luster.
436 1927 Just a shade from uncirculated. Scarce.
437 1928 Uncirculated.
438 1929 Beautiful uncirculated specimen; as perfect as the day it was minted. Very scarce.

BRANCH MINT $20.00 GOLD PIECES

439 **New Orleans Mint.** 1851 Struck in light yellow gold. Very fine. Scarce.
440 **1857** Beautiful uncirculated specimen, with proof surface. Slightest cabinet friction on obverse; the reverse is almost equal to a perfect proof. Very rare in any condition, but especially when so choice.
441 **Carson City Mint.** 1882 Fine. Scarce.
442 1883 Very fine.
443 1889 Very fine.
444 **1891** Extremely fine, with bright mint luster. Very rare in any condition. Catalogs up to $100.00.
445 **1893** Close CC. Fine to very fine. Last year of issue. Catalogs at $100.00.

446 **San Francisco Mint.** 1858 Medium S directly over N. Fine to very fine.
447 1889 Small S in center of space. Very fine.
448 1905 About uncirculated, with mint luster.
449 **Denver Mint.** 1906 First year of issue. Uncirculated; frosty mint surface. Scarce so choice.
450 1911 Uncirculated.
451 1913 Bright uncirculated.
452 1923 Bright uncirculated. Scarce.

UNITED STATES SILVER COINS

Silver Three-Cent Pieces

453 1851 O Mint. Only date of this coin issued at any branch Mint. Uncirculated. Very scarce so choice.
454 1851, '52, '53. Uncirculated. 3 pcs.
455 1854 Uncirculated; sharp. Very scarce so choice. Catalogs up to $5.00.
456 1855 Uncirculated, with full mint luster. Scarce date in rare condition. Valued up to $7.50.
457 1856, 1857. Uncirculated. Very scarce so choice. 2 pcs.
458 1858 Brilliant proof. Rare.
459 1859 Proof. Scarce in proof, as all are.
460 1860 Proof.
461 1861 Proof.
462 1862 Proof.
463 1863 Proof. Very scarce.
464 1864 Brilliant proof. Rare. Catalogs at $15.00, and difficult to obtain even at this price.
465 1865 Proof.
466 1866 Proof.
467 1867 Proof.
468 1868 Uncirculated, but light nick.
469 1869 Fine. Very scarce.
470 1870 Proof.
471 1871 Proof.
472 1872 Fine.
473 1873 Last year of issue. Proof. Scarce.

UNITED STATES HALF-DIMES

Please Note Rarities and Remarkably Choice Condition

474 1792 Martha Washington Half Disme. Struck from silver plate furnished by George Washington. Portrait to left; supposed to be that of Martha Washington; date below. LIB. (Liberty) PAR. (Parent) OF SCIENCE & INDUSTRY. Reverse, small flying eagle to left, HALF DISME. UNI. STATES OF AMERICA. Milled edge. Extremely fine; sharp. Just a shade from uncirculated. A pin-point nick between A and L in HALF. Record up to $100.00.

475 1794 Very good. Rare.
476 1795 Wide date. Cracked die variety. Very good. Scarce.
477 1797 Fifteen stars. Practically uncirculated, with frosty mint surface. Rare so choice. Said to have cost $25.00 a number of years ago.
478 1797 Sixteen stars. Good to very good. Rare.
479 1800 Perfect die. Extremely fine; just a shade or two from uncirculated, with broad raised borders on obverse. Very scarce in any condition, but very rare so choice.
480 1801 Good. Rare date.
481 1803 Strictly very good; can be classed as fine for coin. Rare.
482 **1805** Second rarest Half-Dime. Fine to very fine. Seldom comes better than good, and this coin can really be classed as very fine or extremely fine for coin. Seldom equalled.
483 1829 (No Half-Dimes coined from 1806 to 1828 inclusive.) Brilliant proof. Very rare so choice. (Cost $5.00.)
484 1830, 1831. Brilliant uncirculated; proof surface. Very scarce. 2 pcs.
485 1832, 1833, 1834. Uncirculated, with full mint luster. Catalog at $1.00 each, and certainly worth it in choice condition. 3 pcs.
486 1835 Small date and small 5 C. Bright uncirculated.
487 1835 Small date; large 5 C. Semi-proof.
488 1835 Large date and large 5 C. Uncirculated, with frosty mint surface.
489 1835 Large date; small 5 C. Uncirculated, with full mint luster. A rare variety in very rare condition.
490 1836 Large and small 5 C. Both bright uncirculated; gems. 2 pcs.
491 1836 Variety with small 5 C. Die break on obverse from bust through date. Light scratch on obverse. Bright uncirculated.
492 1837 Bust type. Small 5 C. Uncirculated. Extremely rare, especially so choice. Not even priced in catalog.
493 1837 Large 5 C. C directly under stem of olive branch. Uncirculated, with full mint luster. Very scarce. Catalogs at $3.00.
494 1837 Large 5 C. C extends beyond stem of olive branch. Uncirculated. Very scarce.
495 1837 Liberty seated. So-called large 8 in date. Brilliant semi-proof.
496 1837 Liberty seated. Small 8 in date, perfect 3. Brilliant proof. Rare so choice. Valued at $10.00.
497 1838, 1839. Both uncirculated. Scarce so choice. 2 pcs.
498 1840 Variety with drapery at elbow. Very fine. Very scarce.
499 1840 Without drapery at elbow. Brilliant uncirculated.
500 1841 Brilliant semi-proof; equal to a perfect brilliant proof. Rare so choice.
501 1842, 1843. Bright uncirculated. 2 pcs.
502 1844 Perfect date. Uncirculated. Scarce date in rare condition. Catalogs at $3.50.
503 1844 Re-engraved date. Brilliant uncirculated, with proof surface.
504 1845 Perfect date. Uncirculated; frosty mint surface.
505 1845 Re-engraved date. Uncirculated. Very scarce, but rare so choice. Catalogs at $7.50.
506 1846 Fine; much better than usually found. Rare.
507 1847 Brilliant proof. Very rare in proof.
508 1848 Small, medium and large dates. Fine to extremely fine. Very scarce set. 3 pcs.
509 1849 Perfect date. Uncirculated.
510 1849 over '48. Uncirculated; full mint luster.

511 **1849 over '45.** Very plain over-date. Brilliant uncirculated. Rare in any condition, but especially so choice. Cost $15.00.
512 1850, '51, '52. Uncirculated. Scarce so choice. 3 pcs. The 1852 alone catalogs at $2.00.
513 1853 Without arrow heads at sides of date. Uncirculated. Rare so choice. Catalogs at $5.00.
514 1853 With arrow heads. Ex. F. 1854, '55, '56. Uncirculated. 4 pcs.
515 1857 **Proof.** Very rare in proof. Valued at $10.00.
516 1858 Proof. Rare. Catalogs at $5.00.
517 1859 Brilliant sharp proof.
518 **1859 No mention of "United States." Reverse, of 1860.** Brilliant proof. Excessively rare. Probably not more than a half dozen specimens known. While this coin catalogs at $75.00, it is really worth a great deal more.
519 1860 Same type as last, with stars on obverse; no mention of U. S. Brilliant proof. Very rare, especially in proof. Catalogs at $25.00.
520 1860 Regular issue; '61, '62. All brilliant proofs. Very scarce. Catalogs at $2.50 each. 3 pcs.
521 1863 Sharp brilliant proof. Very scarce.
522 1864 Proof. Rare in proof, and in this condition catalogs at $10.00.
523 1865 Brilliant proof. Rare.
524 1866 Brilliant proof. Very scarce.
525 1867 Brilliant proof.
526 1868 Perfect brilliant proof.
527 1869 Brilliant proof.
528 1870 Proof.
529 1871, 1872 Brilliant proof. 2 pcs.
530 1873 Last year of issue. Brilliant proof. Scarce.

BRANCH MINT HALF-DIMES

531 **New Orleans Mint.** 1838, 1839. Fine and about uncirculated. 2 pcs.
532 1840 No drapery at elbow. Very fine.
533 1840 With drapery at elbow. Fine. Seldom equalled in condition for this variety, and as such, quite rare.
534 1841 Large and small O. Very fine and fine. Scarce. 2 pcs.
535 1842 Fine.
536 1844 Fine to very fine. Very scarce. Catalogs at $2.50.
537 1848 Large and small O. Fine. Very scarce pair. 2 pcs.
538 1849 Large O. Practically uncirculated. Very rare in this condition. Said to have cost $7.50 a number of years ago.
539 1849 Small O. Very good to fine. Very scarce.
540 1850, '51, '52. The first two uncirculated; the last, just a shade from uncirculated. Catalog at $1.50 to $2.50 each. 3 pcs.
541 1853 The rare variety without arrow heads at sides of date. Strictly very fine. Very rare. Catalogs at $20.00 in fine condition. Seldom offered.
542 1853 With arrows. Fine. 1854 About uncirculated. 2 pcs.
543 1855 Uncirculated. Very scarce so choice. At least a $3.00 coin.
544 1856 About uncirculated. Very scarce.
545 1857, '58, '59 and '60. All uncirculated. Scarce lot. Catalog at $1.00 to $1.50 each. 4 pcs.
546 **San Francisco Mint.** 1863 Practically uncirculated. Rare so choice. Catalogs up to $6.00.
547 1864 Very good to fine. Scarce.
548 1865 Just a shade from uncirculated. Rare.

549 1867 Uncirculated, with full frosty mint luster. Very scarce so choice. Catalogs at $4.00 and certainly worth it.
550 1868 Uncirculated, with raised borders; full mint luster.
551 1869 Uncirculated; full mint luster. Scarce so choice.
552 1871 Slightly scratched on obverse; otherwise about uncirculated, with full mint luster. Rare. Listed up to $10.00 in uncirculated condition.
553 1872 S within wreath. Uncirculated. Catalogs at $3.00.
554 1872 S below wreath. Very fine.
555 1873 Last year of issue. Uncirculated, with bright proof surface.

TEN-CENT SILVER and DIMES

556 1796 Perfect die variety. Practically uncirculated, with considerable mint luster; sharp impression, and perfectly centered. Rare so choice. Valued by owner at $30.00.
557 1796 Variety with high date connected by die break. Very fine. Rare.
558 1796 Variety with die break at first star on left. Very fine; traces of luster. Rare so choice.
559 1797 Thirteen stars. Very good. Very rare. Catalogs at $20.00 in this condition.
560 1797 Sixteen stars. Variety with die break connecting top of date. Good. Very rare.
561 1798 over '97. Reverse, fifteen stars. Fine to very fine. Rare, especially so choice. Catalogs at $20.00, and certainly worth it.
562 1798 Perfect date. Variety with thirteen stars on reverse and four berries on olive branch. Very fine. A difficult date to find so choice, and as such, very rare.
563 1798 Perfect date. Variety with thirteen stars on reverse; five berries on olive branch. Very good rare.
564 1800 (None coined in 1799.) Very fine; free from any nicks or dents; well centered, with bold impression. A rare date in rare condition. Cost $25.00 several years ago.
565 1801 About fine. A rare date, and difficult to find better than fair.
566 1802 Very good. Very rare date.
567 1803 Very good to fine. Very rare.
568 1804 Good to very good. Variety with thirteen stars on reverse. Rare in any condition.
569 1805 Variety with four berries on olive branch. Just a shade from uncirculated; sharp, with considerable luster. Very scarce so choice.
570 1805 Variety with five berries in olive branch. Ex. F., broad milled borders, especially on reverse; just a shade from uncirculated. Very scarce so choice. Cost $10.00.
571 1807 Curious variety with traces of reverse on obverse. Nearly uncirculated; was purchased as an uncirculated specimen. Catalogs at $15.00.
572 1809 Fine to very fine. Scarce date in rare condition.
573 1811 over '09, as all are. (None struck in 1810.) Fine to very fine for coin. Rare date.
574 1814 Large date. Very fine.
575 1814 Small date. Fine to very fine.
576 1820 Small O in date; small C in 10 C. Strictly fine. Very scarce. Cost $2.00, and certainly worth it.
577 1820 Small O in date, with large C in 10 C. Extremely fine, with traces of mint luster.

578 1821 Large date. Variety with last S in STATES even. About uncirculated, with mint luster. Scarce. (Cost $5.00.)
579 1821 Large date. Variety with last S considerably out of line. About uncirculated, with mint luster.
580 1821 Small date. Arrow almost touches A; low C in 10 C. About uncirculated, with some proof surface. Scarce variety in unusually choice condition. Catalogs at $5.00, and worth more in this condition.
581. 1822 Strictly very good, not "very good for coin." Free from any nicks or dents; well centered and well struck. One of the most difficult dimes to find in good condition, and as such, very rare and valuable.
582 1823 over '22, as all are. Variety with small E's in legend. Uncirculated. Scarce. Catalogs at $5.00.
583 1823 over '22. Large E's. Extremely fine, with some luster.
584 1824 over '22, as all are. Strictly fine to very fine. Scarce date in rare condition.
585 1825 The rare variety with broken 5 in date, and defective A in STATES. Very fine. Rare. Seldom offered.
586 1825 Perfect 5 and perfect A's. Extremely fine; just a shade from uncirculated. Catalogs at $5.00.
587 1827 Variety with short thick arrows, also CA connected. Uncirculated, with proof surface.
588 1827 The 7 of date re-cut. Fine. Very scarce variety.
589 1828 Small date. Bright uncirculated, with proof surface. Rare condition. Catalogs up to $10.00.
590 1828 Large date. Strictly very good. Rare.
591 1829 Small and large O in 10 C. About fine to uncirculated. 2 pcs.
592 1830 Small 10 C. Oval O in 10 C. Uncirculated. Scarce so choice.
593 1830 Small round O in 10 C. Fine. Rare variety.
594 1831 10 C fairly close. Uncirculated.
595 1831 Close and wide 10 C. Different dies. Very fine and extremely fine. Scarce pair. 2 pcs.
596 1832 Arrow touches A. Uncirculated.
597 1833 So-called broken arrow shaft variety. Uncirculated, with proof surface. Very scarce.
598 1833 Perfect arrow shaft. Uncirculated, with mint luster.
599 1834 Large 4 in date. Sharp uncirculated, with frosty mint luster. Raised borders. Scarce so choice. Catalogs at $2.50.
600 1834 Large 4, but with short cross-bar. Uncirculated, with mint luster. Very scarce.
601 1834 Small 4 in date. Very fine.
602 1835 Straight-top 5. Uncirculated.
603 1835 Curved-top 5. Uncirculated; raised borders. Cost $2.00 several years ago.
604 1836 Perfect date. Extremely fine, with traces of mint luster; just a shade from unc.
605 1836 Closed 6. Practically uncirculated. Very scarce.
606 1837 Variety with die break to right of 7. Ex. Fine. Scarce.
607 1837 Two die breaks at 7 of date. Practically unc. Scarce.
608 1838 First year of Liberty seated. Large stars. Nearly uncirculated. Rare so choice.
609 1838 Small stars. Extremely fine, with considerable luster.
610 1838 Medium-sized stars. Uncirculated.
611 1839 Large stars. About uncirculated.
612 1839 So-called small stars. Uncirculated, with full mint luster.

613 1840 Without drapery at elbow. Uncirculated. Rare. Catalogs at $5.00.

614 1841 Uncirculated, with proof surface. Very scarce so choice. Cost $3.00.

615 1842 About uncirculated, with mint luster. Very scarce condition. Catalogs at $2.50.

616 1843 Uncirculated, with full mint luster.

617 1844 Just a shade from uncirculated, with full mint luster; sharp. Rare in any condition, but extremely rare so choice. Catalogs at $20.00.

618 1845 Date close and away from base. Both uncirculated. Scarce pair. Catalogs at $2.50 each. 2 pcs.

619 1846 **Uncirculated.** Rare date, but extremely rare so choice. Catalogs at $10.00, but certainly worth a great deal more in this remarkable condition.

620 1847 Extremely fine, with some luster. Very scarce so choice; almost as rare as the '46.

621 1848 Date away from base. Nearly uncirculated.

622 1848 Date touches base. Fine. Scarce.

623 1849 Extremely fine; just a shade from uncirculated.

624 1850, '51, '52. Uncirculated. Catalog at $1.50 to $2.00 each. 3 pcs.

625 1853 Arrow heads at sides of date. Uncirculated.

626 1854, '55. Uncirculated. 2 pcs.

627 1856 Large date. Uncirculated. Rare so choice. Catalogs at $5.00.

628 1856 Small date. Uncirculated; sharp.

629 1857 **Brilliant proof.** Very rare. High auction record.

630 1858 Uncirculated.

631 1859 Proof. Scarce in proof.

632 1859 The extremely rare variety with stars on obverse and no mention of U. S. on reverse. Perfect brilliant proof, with sharp wire edge. Catalogs at $100.00, and has a record at private sale up to $125.00.

633 1861 Proof. Very scarce in proof, as are all of the following which catalog from $2.00 to $4.00 each.

634 1862 Proof.

635 1863 Proof. Rare. Catalogs at $3.50.

636 1864 Proof. Rare.

637 1865 Semi-proof. Rare. Catalogs at $4.00.

638 1866, '67. Proofs. 2 pcs.

639 1868, '69. Proofs. 2 pcs.

640 1870, '71, '72. Proofs. Catalog at $2.00 each. 3 pcs.

641 1873 With and without arrow heads at sides of date. Proofs. 2 pcs.

642 1874 Uncirculated. 1875, '76, '77. Proofs. 4 pcs.

643 1878, '79, '80, '81. Proofs. 4 pcs.

644 1882, '83, '84, '85. Proofs. 4 pcs.

645 1886, '87, '88, '89. Proofs. 4 pcs.

646 1890, '91. Last year of the Liberty-seated type. Proofs. 2 pcs.

647 1892 to 1916 inclusive. Complete set of Liberty head dimes. The 1912 and 1916 are uncirculated with full mint luster; all others are proofs. A beautiful and scarce set, difficult to complete today. These Dimes catalog at retail from $1.50 to $2.00 each, and even at these prices they are difficult to obtain. 25 pcs.

648 1916 Liberty head. Variety with broken E in DIME. Uncirculated. Very scarce.

649 1916 New type, so-called "Mercury" head, 1917 to 1920, 1923 to 1931, 1936, 1937. All uncirculated, excepting the last two dates which are brilliant proofs. Scarce lot so choice. The earlier dates catalog up to $1.50 each. 16 pcs.

U. S. DIMES of our BRANCH MINTS

650 **New Orleans Mint.** 1838 Variety with small die break on obverse edge. Uncirculated, with full mint luster. Rare so choice. Catalogs at $10.00.
651 1839 Small O. Very fine.
652 1839 Large O. About uncirculated. Very scarce so choice.
653 1840 Small O. Fine to very fine.
654 1840 Large O. Obverse about good; reverse only very fair, but very rare variety.
655 1841 Small and so-called large O. Fine and very fine. 2 pcs.
656 1842, '43. Fine to very fine. Both very scarce. 2 pcs.
657 1845 Very fine. Scarce.
658 1849 Small and large O. Tiny pin-point nick on reverse, otherwise very fine. Scarce. 2 pcs.
659 1850 Large and small O. Extremely fine and very good. 2 pcs.
660 1851, '52, '53 with arrows. All fine to very fine. 3 pcs.
661 1854 Very good. '56, '57 uncirculated. 3 pcs.
662 1857 Brilliant uncirculated. Rare so choice.
663 1859 Uncirculated; sharp.
664 1891 First year of this type. Semi-proof. Catalogs at $2.50 and difficult to obtain even at this price.
665 1892 Uncirculated. Very scarce.
666 1893 Uncirculated; sharp, with full mint luster.
667 1894, '95, '97. Very good to Ex. F. 3 pcs.
668 1898 Uncirculated; full mint luster.
669 1899 Uncirculated.
670 1900 Fine. 1902, '03, '05. Unc. '07 fine; 1908, '09, unc. Catalog up to $2.00 each. 7 pcs.

SAN FRANCISCO MINT DIMES

A Remarkable Set with Many Rarities

671 1856 First year of issue. Small date. Fine. Rare. Catalogs at $10.00.
672 1858 (None coined in 1857.) Very good; can be classed as fine for coin. Rare.
673 1859 Strictly very good. Catalogs up to $7.50.
674 1860 Very fine. Rare so choice.
675 1861, '62, '63. Very good. Very scarce lot. Catalog up to $3.50 each. 3 pcs.
676 1864 Variety with closed S. Fine.
677 1864 Variety with open S. About fine.
678 1865 Strictly fine. Scarce.
679 1865 Small thin S. Fine. Scarce variety.
680 1866, '67. Very good and fine. Scarce. 2 pcs.
681 1868, 1869. Both very fine. 2 pcs.
682 **1870** Very fine obverse, with strictly fine reverse. Very rare in any condition. This coin was purchased as extremely fine and cost $35.00 several years ago. Catalogs up to $50.00. Seldom offered and seldom found so choice. A real rarity.

683 1871 Strictly fine. Rare.
684 1874 Very good; can be classed as fine for this coin. Rare. Catalogs at $7.50 to $20.00.
685 1875 Variety with S within wreath. Brilliant uncirculated, with proof surface, almost equal to a brilliant proof. Light die marks on obverse. A gem.
686 1875 S below wreath. Uncirculated; mint luster. Scarce so choice.
687 1876, 1877. Uncirculated; the '76 is almost a proof. 2 pcs.
688 1884 (None coined from 1878 to 1883 inclusive.) Extremely fine, with some luster. Rare. Catalogs at $5.00 to $15.00.
689 1885 Very good. Very rare. Catalogs from $25.00 to $75.00.
690 1886 Semi-proof. Scarce, and rare so choice.
691 1887, 1888. Uncirculated and Ex. F. 2 pcs.
692 1889 Uncirculated, with mint luster. Rare. Catalogs at $5.00.
693 1890, 1891. Uncirculated; mint luster. 2 pcs.
694 1892 First year of this type. Brilliant uncirculated, with proof surface; almost equal to a brilliant proof. Very scarce, especially so choice.
695 1893 Uncirculated, with mint luster. Pin-point nick on reverse, hardly noticeable. Rare so choice.
696 1895 Brilliant uncirculated. These S Mint Dimes in the '90's catalog at from $2.00 to $3.00 each.
697 1896 Brilliant uncirculated.
698 1897 Brilliant semi-proof.
699 1898 Brilliant semi-proof.
700 1900 Brilliant semi-proof.
701 1902, 1903. Uncirculated, with full mint luster. 2 pcs.
702 1904, 1905. Uncirculated, the '05 is a semi-proof. 2 pcs.
703 1906, 1907. Uncirculated; brilliant luster. 2 pcs.
704 1908, 1909. Uncirculated. 2 pcs.
705 1910, '11, '12. Uncirculated. Catalog up to $2.00 each. 3 pcs.
706 1913, '14. Brilliant uncirculated. 2 pcs.
707 1915, '16 old type. Uncirculated. Scarce. 2 pcs.
708 1916 New "Mercury" type to 1920. Uncirculated. 5 pcs.
709 1924 to 1929, 1931, '35, '36, '37. All uncirculated. 10 pcs.

Carson City Mint Dimes

710 **1873** Variety with arrow heads at sides of date. Strictly fine; the obverse can be classed as very fine. Excessively rare. One of our rarest dimes. Not even priced in catalog.
711 1875 Both varieties, CC within and below wreath. Uncirculated; full mint luster. Scarce so choice. 2 pcs.
712 1876, 1877. Bright uncirculated. 2 pcs.
713 1878 Last year of issue. Fine to very fine. Rare. Catalogs at $5.00 to $10.00.
714 **Denver Mint.** 1906 to 1914. Complete set of Denver Mint Liberty Head dimes. The last is fine, all others uncirculated. Catalog from $1.50 to $2.50 each. Scarce set. 8 pcs.
715 1916 to 1921, 1924 to 1929, 1931, '34, '35, '36, '37. Two or three Ex. F., all others brilliant uncirculated. 17 pcs.

U. S. TWENTY-CENT PIECES

Including the Rare Set of 1875 Patterns

716 1875 Regular issue. Proof. Rare in proof. Catalogs up to $5.00.
717 1875 Carson City Mint. Nearly uncirculated. Very scarce so choice.

718 1875 S Mint. Uncirculated, with mint luster.
719 1876 Proof. Very scarce in proof. Slight dark tarnish spot on reverse.
720 1877 Brilliant proof. Rare. Catalogs at $15.00, and price steadily advancing.
721 1878 Last year of issue. Proof. As rare as the '77. (I remember the day when these coins sold for about $2.50 each.)
722 1875 Pattern. Liberty head. Reverse, shield with value, 20 incused on shield. Adams-Woodin 1435. Proof. Very rare. According to Adams-Woodin only about 15 specimens were coined. A beautiful and interesting coin and should bring a corresponding price to its rarity and beautiful condition.
723 1875 Pattern 20c. A-W 1442. Liberty seated on globe, at seashore. Reverse, eagle similar to the adapted design. Silver proof. Only about 15 coined. Very rare. Retails up to $25.00.
724 1875 20c Pattern. A-W 1447. Obverse, as last; reverse, large figure 20, CENTS in wreath. Copper-proof. Only about 15 coined. Rare.
725 1875 20c Pattern. A-W 1449. Obverse, similar to adapted design; reverse, 1/5 OF A DOLLAR in wreath. Silver proof. Only about 15 coined. Rare.

FINE COLLECTION of U. S. QUARTER DOLLARS

Very Complete Set in Unusually Choice Condition

726 1796 First year of issue. Strictly fine to very fine; perfectly centered with broad milled borders. Far above the average; head of eagle struck up. Rare.
727 1804 (No Quarter-Dollars coined 1797 to 1803 inclusive.) A strictly fine specimen; well centered and struck; a light short, hardly noticeable scratch on reverse. One of the most difficult Quarter-Dollars to find so choice, and rare in this condition. Cost $20.00 and certainly worth it.
728 1805 Variety with small stars on reverse. Fine. Very scarce.
729 1805 Large stars on reverse. About fine. Rare variety.
730 1806 over '05. Very fine. Reverse is extremely fine with traces of mint luster. Record of over $100.00 for an uncirculated specimen. This is one of the finest that has been offered in years. Rare and valuable.
731 1806 Perfect date. Variety with short-top 5 on reverse. Fine. Very scarce.
732 1806 Perfect date. Variety with long-top 5. Nearly fine.
733 1807 Perfect 1 in date, 4 berries in branch. Fine to very fine. Rare. (Cost $6.50.)
734 1807 Imperfect 1 in date. Reverse, 5 berries on branch. Strictly very good to fine. Very scarce.

735 1815 Exceptional bold impression, with every star filled and full milled borders. Uncirculated, with frosty mint surface. A magnificent specimen, and quite rare so choice. Cost $12.00 and certainly worth more in this remarkable condition. (No Quarter Dollars coined from 1808 to 1814 inclusive.)

736 1818 (None coined in 1816 and 1817.) Perfect date, medium wide. Reverse, wide 25 C. Practically uncirculated with mint luster. Scarce so choice.

737 1818 Very wide date; die break on obverse connecting four stars at right; close 25 C. Extremely fine, with mint luster.

738 1818 Peculiar die breaks on obverse. Practically uncirculated, sharp, with mint luster. Cost $5.00 several years ago. And some day collectors will appreciate the rarity of these early Quarters in choice condition, and those who purchase them now will have a mighty fine investment.

739 1818 Close date; faint die breaks on obverse. About fine.

740 1819 So-called large date. Fine. Very scarce.

741 1819 Small 9 in date. Very fine; sharp.

742 1820 Large wide date. Unusually long pointed top 1 in date. Reverse, high 25 C. Uncirculated; only highest portions show only slightest cabinet friction. Rare so choice.

743 1820 Narrow or close large date. Reverse, 25 C low. Some of the stars are double-cut. Very fine. Rare variety. (Cost $4.00.)

744 1820 Small date. Strictly very good. Scarce.

745 1821 Close date. Reverse, small high 5 in 25 C. Uncirculated, with semi-proof surface. A gem, and quite rare so choice.

746 1821 Close date. Reverse, large 5. Practically uncirculated; only highest portions show slight cabinet friction. Rare.

747 1821 Wide date; large 5. Fine. Rare; far more so than the small 5.

748 1822 Perfect die. **Uncirculated.** The obverse is with beautiful iridescent purple surface; reverse, with almost full mint luster; sharp. Very rare so choice. (Catalogs at $15.00.) But considering that some of the Quarter-Dollars from 1916 to 1923 have sold up to $50.00 each, certainly this coin in uncirculated condition is worth ten times as much, because there is not much chance for any more of uncirculated 1822 Quarter-Dollars coming on the market.

749 1824 Fine to very fine; strong impression. A scarce date in rare condition. Catalogs up to $25.00. Seldom found better.

750 1825 over '23. Uncirculated; sharp, with frosty mint surface. Rare so choice.

751 1825 over '24. Uncirculated, with iridescent mint surface.

752 1828 (None coined in 1826.) Variety with end of scroll under M. Practically uncirculated, with brilliant mint surface; almost equal to a proof. Certainly worth its highest catalog price of $10.00.

753 1828 Variety with end of scroll under A. Strictly fine. Rare variety.

754 1828 The rare variety with 25 over 505. Very good. Very rare variety.

755 1831 Large date and letters. Nearly uncirculated. Scarce. Cost $3.00.

756 1831 Small date and letters; large arrow heads. Just a shade from uncirculated, with bright mint luster.

757 1831 Small date and letters, with small arrow heads and small 25 C. Uncirculated.

758 1831 Small date and letters; large arrow heads; curled 2 in 25 C. Fine. Very scarce variety.

759 1831 Small date and small arrow heads; large letters. Fine to very fine. Very rare variety.
760 1832 Uncirculated; sharp, with full mint luster. This coin catalogs at only $2.50 in uncirculated condition, yet the former owner paid $3.50 for this specimen, and it is certainly worth more in this choice condition.
761 1833 Uncirculated; full frosty mint surface.
762 1834 Variety with small arrow heads. Uncirculated. Very scarce.
763 1834 Large arrow heads. Uncirculated, with proof surface. Rare.
764 1834 Small arrow heads. No period after 25 C. Uncirculated. Very scarce variety in rare condition.
765 1835 Small slim arrow heads; 25 C high. Bright uncirculated; strong impression.
766 1835 Broad arrow heads. Uncirculated, with full mint luster.
767 1835 Broad arrow heads. 25 C low. Uncirculated; full mint luster.
768 1835 Variety without period after 25 C. Practically uncirculated. Rare.
769 1836 Large arrow heads. Very fine.
770 1836 Small arrow heads; die break on obverse. Extremely fine. Very scarce.
771 1837 Uncirculated; with frosty mint surface. A very scarce date in rare condition.
772 1838 Last year of the bust type. Uncirculated. Scarce so choice.
773 1838 Liberty seated. A beautiful uncirculated specimen, with broad borders; frosty mint surface; strong impression. Rare condition. Catalogs at $5.00.
774 1839 Uncirculated; frosty mint surface. Another coin difficult to obtain so choice.
775 1840 Brilliant uncirculated, with proof surface. Nearly equal to a brilliant proof. Catalogs at $10.00 in unc. condition. Very rare so choice.
776 1841 Just a shade from uncirculated. Ex. F., with mint luster. Rare.
777 1842 Large date. Strictly fine. Very scarce.
778 1843 Uncirculated.
779 1844 Uncirculated, with full mint luster. Sharp.
780 1845 Brilliant semi-proof.
781 1846 Perfect date. Uncirculated, with proof surface. Rare so choice.
782 1847 Uncirculated, with proof surface.
783 1848 The rare variety with re-cut date and in extremely rare condition, brilliant uncirculated. Cost $6.00, catalogs at $7.50.
784 1849 Date high; almost touches base. Uncirculated.
785 1849 Date low. Uncirculated, but highest portions show slight cabinet friction; mint luster. Very scarce.
786 1850 Uncirculated, with purple mint surface. Scarce date in choice condition.
787 1851 Beautiful uncirculated specimen; sharp, with full mint luster. This coin catalogs at $2.50, but Mr. McVitty paid $5.00 for it, and I think it is worth a great deal more in this remarkable condition.
788 1852 Sharp uncirculated; a pin-point nick at eagle's neck; hardly noticeable. (Cost $5.00.)
789 1853 **The rare variety without arrowheads at sides of date and no rays back of eagle.** Beautiful uncirculated specimen; as perfect as the day it was minted. A coin in this remarkable condition, the value of which has not been appreciated.

790 1853 Second issue, with arrow heads. Beautiful uncirculated specimen. Very scarce so choice.
791 1854, 1855. Both uncirculated and both scarce so choice. 2 pcs.
792 1856 **Brilliant proof.** Extremely rare.
793 1857 Brilliant proof. Very rare in proof.
794 1858 Brilliant proof. Only about 75 said to have been struck in proof.
795 1858 Date high. Uncirculated.
796 1859 Brilliant proof. Scarce in proof, as all are, and all retail from $2.50 to $3.00 each, so please don't waste time in sending in pre-war bids.
797 1860 Proof.
798 1861 Brilliant proof.
799 1862 Brilliant proof.
800 1863 Brilliant proof. Find memo of Mr. McVitty saying that only 660 proofs struck.
801 1864 Brilliant proof. Rare. "Only 470 proofs."
802 1865 Brilliant proof. Very scarce.
803 1866 Proof. Very scarce. Only 625 proofs struck.
804 1867 Purple proof.
805 1868 Proof. Very scarce.
806 1869 Slightly dull proof. 1870 perfect proof. Catalog at $2.25 each. 2 pcs.
807 1871 Proof.
808 1872 Brilliant proof. Catalogs at $2.50, as most all of these Quarters do.
809 1873 Without arrow heads at sides of date. Br. Proof. Scarce.
810 1873 With arrow heads at sides of date. Brilliant proof. Very scarce. Catalogs at $3.50.
811 1874, 1875. Brilliant proof. Retails at $2.00 each. 2 pcs.
812 1876 Brilliant proof.
813 1877 Brilliant proof. Scarce.
814 1878, 1879. Brilliant proofs. 2 pcs.
815 1880, 1881. Brilliant proofs. Small total coinage, and still smaller coinage in proofs. 2 pcs.
816 1882, 1883. Proofs. 2 pcs.
817 1884, 1885. Proofs. 2 pcs.
818 1886, 1887. Brilliant proofs. 2 pcs.
819 1888, 1889. Proofs. 2 pcs.
820 1890 Brilliant proof. Catalogs at $2.50. Scarce. Less than 600 proofs struck.
821 1891 Last year of the Liberty seated type. Brilliant proof. Very scarce.
822 1892 Liberty head; first year of this type. Sharp brilliant proof, with raised borders.
823 1892 Same type as last but variety with Crosslet E in UNITED. Sharp uncirculated. Very scarce.
824 1893, 1894. Proofs. These retail at $2.00 each. 2 pcs.
825 1895, 1896. Proofs. 2 pcs.
826 1897, 1898. Proofs. 2 pcs.
827 1899, 1900. Proofs. 2 pcs.
828 1901, 1902. Proofs. Only about 800 proofs of each struck. 2 pcs.
829 1903, 1904. Proofs. 2 pcs.
830 1905 Brilliant proof. Rare. Mr. McVitty's memo states that only 350 proofs were struck of this year. Cost $3.00 several years ago.

831 1906 Brilliant proof. Very scarce.
832 1907 Brilliant proof. Rare.
833 1908, 1909. Proofs. Less than 600 proofs struck. Mr. McVitty paid $3.00 each for these. 2 pcs.
834 1910, 1911. Brilliant proof. Very scarce. 2 pcs.
835 1912, 1913. Brilliant proofs. Very scarce. 2 pcs.
836 1914 Brilliant proof. Rare. Catalogs at $4.00.
837 1915 Brilliant proof. Rare. 450 proofs struck. Catalogs at $4.00.
838 1916 Old type. Uncirculated.
839 1916 The new type, Liberty standing. Very fine. Rare. While this coin only catalogs at $12.50, but this is greatly under-valued, as I know of a few that have sold at more than four times catalog value.
840 1917 First type; without stars under eagle. Uncirculated. Very scarce. Far more so than its catalog value would indicate.
841 1917 Second type, with three stars under eagle. Another coin that is way under-cataloged. Record over $12.00. Uncirculated; mint luster.
842 1918 Uncirculated. Very rare. Record at $12.50, although it only catalogs at $7.50.
843 1919 Uncirculated. Rare. Same remark applies to this coin as to the 1918.
844 1920 Just a shade from uncirculated; extremely fine, with some luster. Very scarce.
845 1921 Brilliant uncirculated; a gem and a great rarity. Catalogs at $12.50, but I sure would like to buy some at that price. Cataloged in the special Quarter Catalog up to $75.00 each.
846 1923 (None coined in 1922.) Uncirculated; frosty mint surface. Very scarce.
847 1924 Uncirculated; frosty mint surface. Rare.
848 1925 Bright uncirculated. Very scarce.
849 1926 Uncirculated. Very scarce.
850 1927 Uncirculated; sharp.
851 1928 Uncirculated.
852 1929 Bright uncirculated; brilliant luster.
853 1930 Last year of the Liberty standing Quarter. Uncirculated.
854 1932 (None coined in '31.) 1934, 1935. Bust of Washington. Bright uncirculated. 3 pcs.
855 1936 Brilliant proof. Quite scarce in proof.
856 1937 Brilliant proof. Far better struck than those of 1936.

QUARTER DOLLARS of the NEW ORLEANS MINT

857 1840 Large O; variety without drapery at elbow. Very fine.
858 1840 Small O; drapery at elbow. Practically uncirculated, with wide raised borders. Rare, especially so choice.
859 1841 Fine.
860 1842 Large date; O over R. Very fine. Scarce.
861 1842 Large date. O low and to right of R. Nearly fine.
862 1843 About fine. Very scarce.
863 1844 Uncirculated, with proof surface. Very scarce.
864 1847 (None coined in '45 and '46.) Very fine, with some mint luster. Rare, especially so choice.
865 1849 (None coined in 1848.) Very fine; sharp. Very rare. Catalogs from $10.00 to $50.00.
866 1850 Very fine; just a shade from uncirculated.
867 1851 Practically uncirculated, but unfortunately is scratched on reverse above eagle. Rare.

868 1852 Strictly fine; well struck. Rare. Catalogs from $5.00 to $15.00.
869 1853 Rays and arrows. Only year of this type. Very fine. Scarce.
870 1854 Strictly fine.
871 1856, 1857. Very fine and fine. 2 pcs.
872 1858, '59, '60. Extremely fine; the '58 is about unc. Catalog at $1.25 to $1.50 each. 3 pcs.
873 1891 (Coinage was discontinued in 1860 and resumed in 1891.) Brilliant uncirculated. Here is one coin that few collectors realize its real rarity in choice condition. Even in ordinary state of preservation it is seldom offered, but in real honest-to-goodness uncirculated, it is a rarity of the highest water, and a price near the three-figure mark would not be out of line for this rarity and gem.
874 1892 Uncirculated, with full mint luster. Very scarce; far more so than is generally known, and this statement holds good for all the later date Quarter Dollars of this mint. They catalog from $2.00 to $4.00, and just try and get some in real uncirculated condition at full catalog price.
875 1893 O between RD. Uncirculated; highest portions slightly rubbed.
876 1893 O over and slightly to left of D. Uncirculated.
877 1894 Uncirculated, with full frosty mint luster.
878 1895 Uncirculated. Rare.
879 1896 Uncirculated. Rare. Catalogs at $4.00.
880 1897 Brilliant uncirculated. Another $4.00 coin.
881 1898 Uncirculated. Rare.
882 1899 Sharp uncirculated, with frosty mint luster.
883 1900 Brilliant uncirculated, with proof surface.
884 1901 Uncirculated; frosty mint surface.
885 1902 Uncirculated; slightest cabinet friction on cheek.
886 1903 Bright uncirculated. Very scarce.
887 1904 Uncirculated, with full mint luster.
888 1905 Uncirculated.
889 1906 Very fine, with some luster.
890 1907 Uncirculated; full mint luster.
891 1908 Brilliant uncirculated.
892 1909 Last year of issue at this mint. Uncirculated; frosty mint surface. Scarce.

SAN FRANCISCO MINT QUARTER DOLLARS

893 1855 Strictly fine, far better than usually found. First year of issue. Rare. Catalogs at $15.00.
894 1856 About fine, but dent on obverse. Very scarce.
895 1857 Strictly fine. Very scarce.
896 1860 Very fair to good. Scarce.
897 1864 Fine to very fine. Rare. (Cost $6.00).
898 1865 Fine. Scarce.
899 1871 Good.
900 1872 Fine. Very scarce.
901 1873 With arrows at sides of date, as all are of this mint. Fine.
902 1874 About uncirculated; only highest portions show slight cabinet friction. Catalogs up to $7.50.
903 1875 Fine. 1876 Uncirculated and Ex. F. 3 pcs.
904 1877 Small S directly over R. **Proof.** Very rare. Cost $4.00.
905 1877 Low and high S. Brilliant uncirculated. 2 pcs.
906 1888 High and low S. Bright uncirculated. 2 pcs.

907 1891 Last year of Liberty seated type. Brilliant semi-proof; nearly equal to a proof.
908 1893 S over D. Bright uncirculated. Rare. Catalogs up to $4.00.
909 1893 S between R and D. Uncirculated.
910 1894 S over D. Brilliant proof. Rare so choice.
911 1894 S between R and D. Brilliant proof. (Cost $2.50.)
912 1895 Brilliant semi-proof. (Catalogs at $3.50, as do nearly all up to 1915.)
913 1896 Brilliant uncirculated.
914 1897 Brilliant uncirculated; nearly equal to a proof.
915 1899 Uncirculated, with bright mint luster.
916 1900 Uncirculated, with full mint luster.
917 1903 Brilliant semi-proof.
918 1905 Uncirculated, with full mint luster.
919 1912 Uncirculated, with proof surface.
920 1913 Bright uncirculated.
921 1914 Brilliant uncirculated. Rare. Catalogs at $4.00.
922 1915 Brilliant uncirculated. Another very scarce Quarter.
923 1917 (None coined in 1916.) Variety with stars under eagle. Beautiful uncirculated specimen, as perfect as the day it was minted. A gem. Retails at $12.50.
924 1917 The extremely rare variety without stars under eagle. Uncirculated; full mint luster. Easily a $25.00 coin.
925 1918 Brilliant uncirculated; a gem. Retails up to $15.00.
926 1919 Only fine, but very rare.
927 1920 Brilliant uncirculated. Very rare. Has sold for over $15.00.
928 1923 Brilliant uncirculated. As perfect as the day it was minted, with beautiful bright mint luster. Undoubtedly the rarest Quarter Dollar of the San Francisco Mint, and valued by some at well over $100.00.
929 1924 Extremely fine; just a shade from uncirculated. Another rarity.
930 1928, '29, '30. All uncirculated. Scarce. 3 pcs.
931 1932 Washington. (None coined in 1931.) Uncirculated. Catalogs at $2.00.
932 1935, '36, '37. Bright uncirculated. 3 pcs.

CARSON CITY MINT QUARTER-DOLLARS

933 1876 Close and wide CC. Very fine and bright uncirculated. 2 pcs.
934 1877 Close and wide CC. Brilliant uncirculated. 2 pcs.
935 1878 Last year of issue. Brilliant uncirculated. Catalogs at $3.50.

DENVER MINT QUARTER DOLLARS

936 1906 First year of issue. Uncirculated. Very scarce. Catalogs at $2.50, as do nearly all of the Quarter Dollars of this mint.
937 1907 Uncirculated, with frosty mint luster. Catalogs at $3.50.
938 1908 Uncirculated; bright mint luster.
939 1909 About uncirculated. 1910. Very fine. Very scarce. 2 pcs.
940 1911 Uncirculated. Rare. Catalogs at $4.00.
941 1913 (None coined in 1912.) Uncirculated. Rare. Catalogs at $4.00.
942 1914 Bright uncirculated.
943 1915 Uncirculated, with proof surface; nearly equal to a brilliant proof.
944 1916 D slightly over R. Uncirculated.
945 1916 D between R and D. Brilliant uncirculated.

946 1917 Variety with stars under eagle. About uncirculated. Very rare and in great demand.
947 1918 Brilliant uncirculated. Rare. Retails at $12.50.
948 1919 About fine. Very rare.
949 1920 Brilliant uncirculated. Extremely rare. Valued at $25.00.
950 1924 Uncirculated, with full mint luster. Another $25.00 coin.
951 1926 Uncirculated; bright mint luster. Not listed in the standard catalog.
952 1927 Uncirculated. Not quoted in catalog.
953 1928 Just a shade from uncirculated. Very scarce.
954 1929 Brilliant uncirculated. Scarce.
955 1932 First year with portrait of Washington. Brilliant uncirculated.
956 1936, 1937. Uncirculated and semi-proof. 2 pcs.

FINE COLLECTION of U. S. HALF DOLLARS

957 1794 Variety with curl through point of star; star on right below bust. Fine obverse with very fine reverse. Rare. Said to have cost $25.00.
958 1795 Hazeltine No. 5. Two leaves under wings; die breaks on obverse. Very fine. Rare so choice.
959 1795 The extremely rare variety with three leaves under wings; double-cut date. About fine. Extremely rare and valuable, with record over $50.00.
960 1795 Variety with curl between first two stars on left. Strictly very good; can be classed as fine for coin. Very scarce.
961 **1796** Variety with fifteen stars. Strictly fine; light nicks on reverse. Far better than usually found. Mr. McVitty paid $165.00 for this coin.
962 1797 Strictly fine; for this coin it is really very fine. Perfectly centered and well struck; far above the average for this rarity. One of the best I have ever handled. Valued by owner at $150.00 and certainly worth it. The 1797 Half-Dollar in choice condition is more rare than the 1796.
963 1801 Perfect die reverse. Fine for coin. Rare.
964 1802 Very fine, sharp. One of the best 1802 Half-Dollars I have had to offer in some time, and in this choice condition is a far greater rarity than is generally known. Cost $20.00 a number of years ago.
965 1803 Large 3 in date; large stars on reverse. Extremely fine with considerable mint luster; only a shade from uncirculated. Quite rare so choice. Cost $8.00.
966 1803 Large 3 in date, with small stars on reverse. Condition as last, extremely fine with mint luster. Rare so choice.
967 1805 over '04; 5 berries on olive branch. Fine. Very scarce.
968 1805 over '04. Narrow date. Reverse, 4 berries on olive branch. Ex. F., just a shade from uncirculated.
969 1805 Perfect date. Variety with 4 berries on olive branch. Fine to very fine.
970 1805 Perfect date. Variety with 5 berries on olive branch. Strictly fine. Scarce.
971 1806 Pointed 6; no stem to olive branch. Uncirculated. Very scarce so choice. The value of these early Half-Dollars in uncirculated condition is now being recognized, and although the present prices much higher than previous years will seem ridiculously low in the near future. These early Half-Dollars in choice condition are **really rare.**
972 1806 Knob to 6; so-called small stars. Extremely fine with some luster.

973 1806 Pointed 6, with stem to olive branch. Extremely fine, with luster.
974 1806 over '05. About fine. Rare.
975 1806 over '09. About fine. Rare.
976 1807 Old type. Variety with die break on reverse, period after STATES. Nearly uncirculated. Very scarce so choice. Cost $4.00 and certainly worth it.
977 1807 As last, but period die break before STATES. Ex. F., with mint luster.
978 1807 Type as last. Stem to olive branch extends almost to border. Prac. unc., with mint luster.
979 1807 Second type, bust to left. Fine. Very scarce.
980 1808 over '07. Very fine.
981 1808 Perfect date; wide 50 C. Practically uncirculated, with frosty mint surface.
982 1809 Uncirculated; sharp, with every star filled, and raised milled borders. Rare so choice.
983 1809 Variety with part of milling showing under scroll on reverse. Extremely fine, with mint luster. Rare.
984 1810 Wide date. Uncirculated, with mint luster. Highest portions show slight cabinet friction.
985 1810 Close date. Die break on reverse connecting nearly all of legend. Very fine, with some luster.
986 1811 Small 8 in date. Uncirculated, with frosty mint surface. Very scarce so choice.
987 1811 Large 8 in date. Uncirculated; frosty mint surface. Rare so choice.
988 1811 Punctuated date, 18, 11. Profile double-struck. Very fine. Very scarce.
989 1811 Punctuated date, as last, but perfect die. Fine. Scarce.
990 1812 Large date. Uncirculated, with full mint luster. Rare so choice.
991 1812 Badly formed 8. Die breaks on obverse and diagonal break across reverse. Just a shade from unc. Rare variety.
992 1813 Sharp uncirculated, with every star filled.
993 1814 Perfect die; wide 50 C. Uncirculated; highest portions show slight cabinet friction, but with bright mint luster and every star filled. Cost $4.00.
994 1814 The rare variety with die break connecting wing and motto; close 50 C. Sharp brilliant uncirculated. Extremely rare in this remarkable condition. Cost $5.00 and worth a great deal more today.
995 1815 Extremely fine; very nearly uncirculated; sharp, with considerable luster. Only highest portions show cabinet friction. A rare date in very rare condition. Record over $30.00.
996 1817 over '13. Extremely fine, with mint luster; only a shade from unc. Scarce variety in rare condition.
997 1817 Perfect date. About uncirculated, with mint luster.
998 1817 Spaced date, 1 81 7. So-called "plumed" cap, die break from cap to edge. Fine to very fine. Rare variety.
999 1818 over '17; large 8 in date; widely spaced 50 C. Very fine. Scarce.
1000 1818 over '17. Large 8; very wide date and close 50 C. Uncirculated. Rare so choice.
1001 1818 Perfect date; widely spaced. Diagonal die break across obverse. Unc., with mint luster.
1002 1819 over '18. Small 9. So-called "thin" 5 in 50 C. Unc.
1003 1819 over '18. Large date. About fine. Rare.

1004 1820 over '19. Small date. Unc.; sharp. Rare so choice. Cost $5.00.
1005 1820 Small O in date; widely spaced date. Uncirculated; sharp. Scarce so choice. Cost $3.00.
1006 1820 Small O in date, but close date. Unc., with proof surface.
1007 1821 Variety with upright 5 in 50 C. Uncirculated. Very scarce, especially so choice.
1008 1822 Star touches cap. Uncirculated; sharp. Very rare variety. Cost $5.00.
1009 1823 Perfect 3. Reverse, small C in 50 C. Bright uncirculated.
1010 1823 As last, but with large C. Brilliant uncirculated; sharp. Just about as perfect as the day it was minted, and as such, very scarce.
1011 1824 Double profile; very distinct. About uncirculated. Rare so choice.
1012 1824 over '21; partly double-struck profile. Fine. Scarce.
1013 1824 over several other dates. Extremely fine, with mint luster. Cost $4.00.
1014 1825 Double profile. Uncirculated; sharp, with frosty mint surface.
1015 1825 Perfect die. Just a shade from unc., but with full mint luster.
1016 1826 Close date; wide 50 C. Uncirculated, with mint luster; sharp.
1017 1827 Square-base 2. Brilliant uncirculated.
1018 1827 over '26. Point of 7 extends to border. Prac. unc. Rare variety and very rare so choice. Catalogs at $7.50.
1019 1827 Curled-base 2. Extremely fine. Rare; far more so than is generally recognized.
1020 1828 Small date; square-base 2; small 50 C. Uncirculated. Very rare variety. Said to have cost $7.00.
1021 1828 Large date, with curled-base 2. Uncirculated; highest portions show cabinet friction.
1022 1829 over '21; large 5 in 50 C. Uncirculated; small nick on obverse. Scarce.
1023 1829 over '21; small 5 in 50 C. Prac. unc., with mint luster.
1024 1829 Perfect date. Brill. unc., sharp, with complete mint luster.
1025 1830 Large O in date. Uncirculated; full mint luster. Scarce.
1026 1830 Small O in date. About uncirculated, with frosty mint surface.
1027 1831 So-called "narrow" date. Unc., with full mint luster.
1028 1832 Large letters on reverse. Unc., with bright mint luster. Rare. Catalogs at $7.50.
1029 1832 Small letters on reverse. Unc. Scarce.
1030 1833 Hazeltine No. 2; short-top 5 in 50 C. Uncirculated.
1031 1833 Unusually large 50 C with straight-top 5. Unc. Rare.
1032 1834 Small date, stars and small legend, and very small 50 C. Unc. Scarce variety in rare condition.
1033 1834 Large date and small letters, with large C in 50 C. Uncirculated; frosty mint luster.
1034 1834 Large date and large letters. Uncirculated.
1035 1835 Small C in 50 C. Bright uncirculated. Very scarce, especially so choice.
1036 1835 Large C in 50 C. Brilliant uncirculated.
1037 1836 Old type, lettered edge, and last year of this issue. Variety with large C in 50 C. Perfect uncirculated, with every star filled. A gem.
1038 1836 As last but with small 50 C. Perfect uncirculated.
1039 1836 The new type with milled edge, and without motto on reverse. First year of this coinage and first year of the steam coinage. Uncirculated. Rare variety and very rare so choice. Catalogs at $20.00.

1040 1837 About uncirculated. Scarce so choice.
1041 1838 Uncirculated. Very slightest evidence of cabinet friction.
1042 1839 Bust type. Sharp uncirculated, with full mint luster. Very scarce so choice.
1043 1839 Liberty seated. Variety with drapery at elbow. Just a shade from uncirculated; sharp. Scarce variety in rare condition.
1044 1839 Variety without drapery at elbow; small letters on reverse. Strictly very good.
1045 1840 Small letters on reverse. Bright uncirculated.
1046 1841 Uncirculated, with bright proof surface. Was originally purchased by Mr. McVitty as a proof. Scarce date in very rare condition.
1047 1842 Perfect large date. Uncirculated; slight cabinet friction.
1048 1843 Broken die on shield. Uncirculated. Rare.
1049 1844 Uncirculated, with frosty mint surface. Very scarce so choice.
1050 1845 Uncirculated, with proof surface, but apparently has been cleaned. Was purchased as a brilliant proof.
1051 1846 Tall 6 in date. Uncirculated; sharp. Scarce so choice.
1052 1846 Low 6 in date. Practically uncirculated; sharp with full mint luster.
1053 1849 Extremely fine; sharp, with considerable luster. Very scarce. Catalogs up to $6.00.
1054 1850 Uncirculated, with proof surface; hardly noticeable scratch on obverse. Scarce date in rare condition. Listed up to $10.00.
1055 1851 Uncirculated; frosty mint surface. Scarce date in any condition, but quite rare so choice.
1056 1852 Uncirculated, with frosty mint surface; bold impression. Very rare. Cost $10.00.
1057 1853 Rays and arrows. Only year of this type. Practically uncirculated.
1058 1854 **Brilliant proof.** Extremely rare in proof. I doubt if more than a dozen specimens are known in this remarkable condition.
1059 1855 Uncirculated; partly wire edge on reverse; frosty mint surface. Rare so choice.
1060 1856, '57. Very fine and extremely fine. 2 pcs.
1061 1858 **Brilliant proof.** Rare. Less than 100 coined.
1062 1859 Brilliant proof. Catalogs at $6.00.
1063 1860 Brilliant proof. These early proofs catalog from $5.00 to $6.00 each and are certainly worth it.
1064 1861 Proof.
1065 1861 The **Confederate** Re-strike Half-Dollar. **Uncirculated.** One of the sharpest and finest specimens I have ever handled. Record up to $30.00.
1066 1862 Sharp proof. This and the next two lots catalog at $5.00 each.
1067 1864 Brilliant proof.
1068 1866 First year with motto. Brilliant proof.
1069 1867 Brilliant proof.
1070 1869 Brilliant proof.
1071 1870 Brilliant proof.
1072 1871 Brilliant proof; partly wire edge on obverse.
1073 1872 Brilliant proof; partly wire edge.
1074 1873 Without arrow heads at sides of date. Brilliant proof.
1075 1874 Variety with small arrow heads at sides of date. Proof.
1076 1874 Large arrow heads at sides of date. About uncirculated.

1077 1875 Proof. All of these Half-Dollars up to 1899 catalog from $3.50 to $5.00 each and they are in great demand.
1078 1876 Brilliant proof.
1079 1877 Brilliant proof. Only about 500 proofs struck, and I doubt if half that number now exist.
1080 1878 Brilliant proof. Rare.
1081 1879 Proof. Very scarce.
1082 1880 Brilliant proof.
1083 1881 Brilliant proof.
1084 1882 Brilliant proof. Only about 1000 proofs struck.
1085 1883 Proof.
1086 1884 Brilliant proof.
1087 1885 Proof. Very scarce.
1088 1886 Brilliant proof. Rare. Catalogs at $5.00. Less than 900 proofs struck.
1089 1888 Proof. Rare. Less than 850 proofs struck.
1090 1890 Proof. Very rare. The entire coinage was small, and less than 600 proofs struck.
1091 1891 Brilliant proof. Only about 600 proofs struck.
1092 1892 First year of the new issue. Sharp, perfect brilliant proof. Memorandum says that only 245 proofs struck. Catalogs at $4.00.
1093 1894 Brilliant proof. Very scarce. Less than 1000 proofs struck.
1094 1895 Brilliant proof.
1095 1896 Brilliant proof. Very scarce. Catalogs at $4.00, as do most of these proofs.
1096 1897 Brilliant proof. Rare.
1097 1898 Brilliant proof.
1098 1899 Brilliant proof.
1099 1901 Brilliant proof.
1100 1902 Brilliant proof.
1101 1907 Brilliant proof. Rare. Memorandum states only 575 proofs struck.
1102 1908 Brilliant proof. As rare as last.
1103 1909 Perfect brilliant proof.
1104 1911 Sharp brilliant proof. Cost $3.00 several years ago.
1105 1912 Brilliant proof.
1106 1916 New type, Liberty standing. Uncirculated. Very scarce so choice.
1107 1917 Uncirculated.
1108 1920 Uncirculated. Very scarce. Catalogs at $3.50.
1109 1936 Brilliant proof. The first proofs in twenty years.

NEW ORLEANS MINT HALF-DOLLARS

1110 1839 O between date and bust. Second year of issue and practically the first available, as the 1838 has a record of over $1500.00. Nearly uncirculated. Very scarce.
1111 1840 Liberty seated. Small O. Variety with die break on reverse. Very fine, with some mint luster.
1112 1840 Large O. Just a shade from uncirculated, with mint luster.
1113 1842 Large date; large letters and large O. Fine to very fine.
1114 1842 **Small date and small letters. Fine.** Extremely rare, with record at private sale near $50.00.
1115 1843 The rare variety with small foot held above ground. Extremely fine. Very rare.

1116 1843 Variety with large foot on ground. Extremely fine; just a shade from unc. Scarce.
1117 1844 About uncirculated, with frosty mint surface.
1118 1845 Drapery at elbow. Perfect die. About uncirculated.
1119 1845 Drapery at elbow. Variety with stripes on shield broken. Very fine.
1120 1845 Perfect die, but without drapery at elbow. Fine. Rare. Cost $3.50 several years ago.
1121 1846 Low wide 6; no drapery at elbow. Practically uncirculated. Rare.
1122 1846 Same die as last but with drapery at elbow. Very fine, with mint luster. Rare. (Cost $5.00.)
1123 1847 O central; variety with drapery at elbow. Uncirculated. Very scarce.
1124 1847 O high; without drapery at elbow. About uncirculated; sharp.
1125 1848 Just a shade from uncirculated; reverse is with proof surface. Rare.
1126 1849 Practically uncirculated, with mint luster. Very scarce.
1127 1850 Sharp uncirculated, with frosty mint luster. Rare so choice.
1128 1851 O high; foot on ground. Uncirculated; only slightest cabinet friction on highest portions. Rare so choice.
1129 1852 Extremely fine; just a shade from uncirculated, almost full mint luster. Rare in any condition, especially so choice.
1130 1853 Rays and arrows, only year of this type. Variety with HALF re-cut. Also, so-called short rays. Very fine, with some luster.
1131 1853 Same type as last but with perfect die and so-called long rays, most of which are re-cut. Fine to very fine. Scarce variety.
1132 1854 Stars and LIBERTY re-cut or double struck. Uncirculated. Scarce variety. (Cost $4.50.)
1133 1855 Uncirculated, with mint luster.
1134 1856 O very high. Sharp uncirculated, with full mint luster. Not rare, but very scarce so choice.
1135 1857 Extremely fine; just a shade from uncirculated, with mint luster.
1136 1858 Uncirculated; frosty mint surface.
1137 1859 Just a shade from uncirculated; full mint luster.
1138 1860 Uncirculated; bright mint luster.
1139 1861 Undoubtedly struck by the Confederates after their seizure of the mint. Uncirculated. Scarce, especially so choice.
1140 1893 (No Half-Dollars coined at New Orleans Mint from 1861 to 1892 inclusive.) Bright semi-proof; equal to a brilliant proof. Was purchased as a brilliant proof at $6.00 and certainly worth it.
1141 1894 Uncirculated; full frosty mint luster. Rare. Catalogs at $5.00.
1142 1895 Just a shade from uncirculated; frosty mint surface. Rare. Another $5.00 coin.
1143 1896 Uncirculated; frosty mint surface.
1144 1897 Uncirculated; surface somewhat dulled. Very scarce.
1145 1898 Same condition as last. These O mint Half-Dollars of the '90's retail at $4.00 to $7.50 each.
1146 1899 Brilliant uncirculated; sharp.
1147 1900 Uncirculated, with frosty mint surface.
1148 1901 Uncirculated; frosty mint surface. Rare. Catalogs at $7.50.
1149 1902 Just a shade from uncirculated, with mint luster. Very scarce. Catalogs at $5.00.
1150 1903 Uncirculated. Very scarce.

1151 1904 Uncirculated, but dull surface.
1152 1905 Practically uncirculated.
1153 1906 Uncirculated, with full frosty mint luster. Very scarce.
1154 1907 Uncirculated.
1155 1908 Uncirculated; dull frosty mint surface.
1156 1909 Last year of issue. Fine to very fine. Rare. Catalogs at $6.00.

SAN FRANCISCO MINT HALF-DOLLARS

1157 1855 First year of issue. Obverse, very fair; reverse, good. Rare.
1158 1856 Very good to fine. Rare. Catalogs at $10.00 in this condition.
1159 1868 Small S. Extremely fine. Rare. Catalogs at $10.00.
1160 1859 Small S. Good obverse with very good reverse. Rare.
1161 1859 Large S. Good to very good. Rare.
1162 1860 Uncirculated; slight nick on reverse edge, and hardly noticeable scratch in field, with nice mint luster. Rare so choice. Catalogs at $6.00.
1163 1861 Nearly uncirculated.
1164 1862 Large S. Very fine, with some luster. Rare. Another $6.00 coin.
1165 1862 Medium S. Strictly fine.
1166 1862 Very small S. Strictly fine. Rare, especially so choice.
1167 1863 Very fine; slight edge nicks on obverse.
1168 1864 So-called low date; large S. Extremely fine; reverse is practically uncirculated, with mint luster.
1169 1864 High date; small S. Just a shade from uncirculated. Rare so choice.
1170 1865 Microscopic S. Extremely fine, with mint luster. Rare so choice.
1171 1865 Medium S and higher. Strictly fine.
1172 1866 Without motto. Strictly fine. Very scarce. Retails from $10.00 to $20.00.
1173 1866 Second issue and first year with motto. Fine.
1174 1867 Very fine.
1175 1868 Fine.
1176 1869 Very good
1177 1870 Undraped elbow; S low. Beautiful uncirculated specimen, and as such, really rare. Cost $10.00 and certainly worth it.
1178 1870 Variety with drapery at elbow; small S high. Very fine. Very scarce.
1179 1871 Extremely fine; just a shade from uncirculated. Very scarce. Catalogs at $5.00.
1180 1872 Strictly fine.
1181 1874 About fine. Rare. Catalogs from $5.00 to $15.00.
1182 1875 Uncirculated, with bright mint luster. Very scarce so choice. Cost $3.00 several years ago.
1183 1876 Uncirculated.
1184 1877 High small S. Bright uncirculated.
1185 1892 About fine. Very scarce.
1186 1893 Brilliant uncirculated specimen, and as such, rare and valuable.
1187 1894 Bright uncirculated, with full mint luster. Rare. These late date Mint Half Dollars catalog from $4.00 to $15.00 each, and they are getting more rare and still more difficult to obtain from time to time.
1188 1895 Uncirculated, with proof surface.

1189 1898 Uncirculated. Very scarce.
1190 1900 Uncirculated.
1191 1904 Extremely fine, with some luster. Rare. Catalogs at $15.00.
1192 1905 Brilliant uncirculated.
1193 1906 Uncirculated, with frosty mint surface. These are all from $4.00 to $6.00 coins.
1194 1908 Uncirculated.
1195 1909 Uncirculated.
1196 1910 Uncirculated.
1197 1911 Uncirculated, with full mint luster. Rare. Catalogs at $6.00.
1198 1915 Uncirculated.
1199 1917 The rare variety with S on obverse under motto. Uncirculated. Catalogs at $12.50 and difficult to obtain even at this price.
1200 1917 S on reverse. Uncirculated. Catalogs at $7.50.
1201 1918 Just a shade from uncirculated. Very scarce. Retails up to $7.50 each.
1202 1920 Uncirculated, with frosty mint surface.
1203 1927 Bright uncirculated. Very scarce.
1204 1928 Uncirculated; highest portions show slightest cabinet friction.

DENVER MINT HALF DOLLARS

1205 1906 First year of issue. About uncirculated, with almost full mint luster. Scarce in choice condition. Retails at $3.50 each, as do nearly all of the Denver Mint Half Dollars.
1206 1907 Uncirculated.
1207 1908 Uncirculated, with frosty mint surface.
1208 1911 Very fine; bright luster. Catalogs at $6.00.
1209 1912 Bright uncirculated. Very scarce. Catalogs at $5.00.
1210 1913 Bright uncirculated. Rare. (Catalogs at $6.00.)
1211 1915 Uncirculated, with full mint luster.
1212 1916 D on obverse. Uncirculated.
1213 1929 Bright uncirculated.
1214 1934 Bright uncirculated.

CARSON CITY MINT HALF DOLLARS

1215 1872 Strictly fine; bold impression. Rare. Catalogs at $15.00, but try and get one in this condition at that price.
1216 1873 Rarest variety, without arrow heads at sides of date. Fine. Very rare. Catalogs at $20.00, and has sold as high as $35.00.
1217 1874 Strictly very good. Rare.
1218 1875 Practically uncirculated. Rare so choice.
1219 1876 About uncirculated, with mint luster. Very scarce so choice.
1220 1877 Very good. Scarce.
1221 1878 Last year of issue. Near fine. Rare. Catalogs at $12.50 to $30.00.

FEW NICE PATTERN HALF DOLLARS

1222 1859 The beautiful Paquet design in silver. A-W 291. Very fine. Very scarce. Retails up to $7.50.
1223 1859 The beautiful Pattern Half-Dollar with bust and oak head dress. Reverse, HALF DOLLAR in wreath. Copper proof. A-W 294.
1224 1859 Obverse as last. Reverse, ½ DOLLAR in wreath. Copper A-W 296. Bright uncirculated with wire edge.

1225 1859 Variety just as last but struck in silver. Uncirculated, with proof surface. Rare.

1226 1870 The beautiful Pattern with Liberty head and star on forehead. Reverse, 50 CENTS in wreath. The rare variety, with plain edge. A-W 901. Beautiful proof in silver. Rare.

1227 1870 Type as last but Liberty head with diadem. A-W 907. Plain edge. Brilliant silver proof. Rare.

1228 Baltimore Half-Dollar, 1834. Regular issue but counterstamped on obverse "Houcks Panaacea. Baltimore." Very fine. Rare.

AND NOW HERE ARE the STEPCHILDREN of the HALF DOLLARS — U. S. COMMEMORATIVE HALF DOLLARS

(It is human nature to want that which is difficult to obtain, and since the commemoratives are rather plentiful now, they are not in such popular demand. But the wise collector, as well as investor, knows that the time to buy is when the supply is plentiful. The plentifulness of Commemoratives is due mainly to some so-called dealers and speculators who thought that a fortune was in store for them by buying more of the commemoratives than they required for their collections. Now their lower extremities got a bit cold and they are throwing their small holdings on the market. It is my opinion, based on long experience, that these beautiful coins, and some not so beautiful, will "come back" in the not distant future.)

All are in Uncirculated Condition.

1229 1892, 1893. Columbian Exposition. The beginning of our Commemorative series. Uncirculated, and not so common in this condition. 2 pcs.

1230 1915 Panama-Pacific. Uncirculated; mint luster. Rare, and still retails at $15.00.

1231 1918 Lincoln Centennial, and one of the most handsome coins of this series.

1232 1920 State of Maine Centennial. Very scarce.

1233 1920 Pilgrim. View of the Mayflower. Scarce.

1234 1921 Pilgrim issue. Very limited coinage. Rare. Still retails at $10.00.

1235 1921 Missouri Centennial. The rarest variety with 2X4. This coin jumped in value up to $35.00, and like every rare item, during the "depression" this coin lost less ground than most of others. And naturally, the scarce and rare issues will be the first to "come back" and to exceed their former records.

1236 1921 Missouri. Variety with 2X4. Rare. Retails now at $20.00

1237 1921 Missouri. Just as last, but not uncirculated; very fine. 2 pcs.

1238 1921 Alabama Centennial. Variety with 2X2. Rare, especially in mint condition.

1239 1921 Alabama. Without 2X2. Very scarce.

1240 1922 Grant Centennial. Variety without star.

1241 1922 Grant. The rare variety with star, and I believe the rarest commemorative Half-Dollar. This rarity lost less ground than any of the commemoratives. Its rarity was not recognized until just about two or three years ago and in less than one year it jumped in value from $10.00 to over $60.00.
1242 1923 Monroe Doctrine.
1243 1924 Huguenot-Walloon.
1244 1925 Stone Mountain. A huge issue, well distributed, but hardly likely ever to be scarce. In fact, it can be classed as another Columbian.
1245 1925 Bunker-Hill. A historic and beautiful coin.
1246 1925 Fort Vancouver. Another rarity that is holding up mighty well.
1247 1925 California Diamond Jubilee.
1248 1926 Oregon Trail, P Mint. This is a beautiful coin and also has the questionable distinction of being the first of the "commercial issues."
1249 1926 Sesqui-Centennial. Portraits of Washington and Coolidge.
1250 1926 Oregon Trail, San Francisco Mint.
1251 1927 Bennington. Scarce, and getting more so.
1252 1928 Capt. Cook or Hawaiian. Rare. Limited issue, well distributed, and still retailing at about $15.00 each.
1253 1928 Oregon Trail.
1254 1933 Oregon Trail, Denver Mint. Rare. Retails at about $10.00.
1255 1934 Oregon Trail, Denver Mint.
1256 1934 Maryland. A poorly handled issue.
1257 1934 Texas Centennial, although issued a couple of years too soon.
1258 1934 Kentucky or Daniel Boone. The first cause of the bad taste in the mouths of commemorative collectors.
1259 1935 With small 1934, Kentucky.
1260 1935 Kentucky, plain.
1261 1935 Kentucky, San Francisco Mint.
1262 1935 Kentucky, Denver Mint. Regardless of the method of distribution of these coins, the issue was rather small and they are scarce, and will continue to be more scarce from time to time.
1263 1935 Kentucky, P, D and S Mint. 3 pcs.
1264 1935 Arkansas, Philadelphia Mint.
1265 1935 Arkansas, Denver Mint.
1266 1935 Arkansas Centennial, San Francisco Mint.
1267 1935 Arkansas Centennial, P, D and S Mint. 3 pcs.
1268 1935 Connecticut. A very attractive coin and very scarce.
1269 1935 Hudson. Apparently a well distributed or well-held coin, as it is scarce and certainly not plentiful, and still selling at around $10.00.
1270 1935 Old Spanish Trail. Probably the most unusual design of the entire series.
1271 1935 San Diego Exposition.
1272 1935 Kentucky. The rare variety of S and D Mint, with small '34. This pair brought as much as over $100.00 per pair.
1273 1936 Arkansas, P Mint.
1274 1936 Arkansas, Denver Mint.
1275 1936 Arkansas, San Francisco Mint.
1276 1936 Arkansas, P, D and S Mint. 3 pcs.
1277 1936 Texas, the real Centennial year.
1278 1936 Texas, Denver Mint.

1279 1936 Texas, San Francisco Mint.
1280 1936 Texas, P, D and S Mint. 3 pcs.
1281 1936 Oregon Trail, P Mint.
1282 1936 Oregon Trail, S Mint. Rare.
1283 1936 San Diego Exposition.
1284 1936 San Francisco, commemorating the erection of the greatest bridge in the world.
1285 1936 Kentucky or Daniel Boone, P Mint.
1286 1936 Kentucky, S Mint.
1287 1936 Kentucky, Denver Mint.
1288 1936 Kentucky, P, D and S Mint. 3 pcs.
1289 1936 Elgin, Ill.
1290 1936 Long Island.
1291 1936 Rhode Island, P, D and S Mint. 3 pcs.
1292 1936 Cleveland.
1293 1936 York County, Maine.
1294 1936 Wisconsin Centennial.
1295 1936 Cincinnati Musical Center, P Mint.
1296 1936 Cincinnati, Denver Mint.
1297 1936 Cincinnati, San Francisco Mint. (You talk about high finance, the manner in which these were distributed certainly takes the cake.)
1298 1936 Cincinnati Musical Center, P, D and S Mint. 3 pcs.
1299 1936 Albany, N. Y.
1300 1936 Bridgeport, or Barnum.
1301 1936 Lynchburg, with portrait of Senator Glass. Scarce.
1302 1936 Columbia, S. C., P, D and S. Scarce. 3 pcs.
1303 1936 Arkansas, portrait of Senator Robinson. (Somebody sure holding the bag on this issue.)
1304 1936 Gettysburg.
1305 1936 Delaware.
1306 1936 Norfolk. (Apparently, the year 1936 will be remembered not only as the Texas Centennial year, but as the "great flood of commemoratives.")
1307 1937 Texas, P, D and S Mint. 3 pcs. (Have just been informed that a 1938 Texas Half-Dollar will be issued. I cannot honestly even offer them success.)
1308 1937 Daniel Boone or Kentucky.
1309 1937 Sir Walter Raleigh, or Roanoke Colony.
1310 1937 Battle of Antietam. A beautiful and historical coin.
1311 1938 New Rochelle (If you don't know where New Rochelle is, it is just about 45 minutes from Broadway. And don't ask me how this village rated a commemorative coin.)

The Best Bargain

offered in this sale is the Price List for only 50c, showing the amounts each and every lot sold for. It is the best numismatic investment you can make. Send your order now, as after the date of sale the price is $1.00.

The Really Rare Set of Commemorative Coins.

COMPLETE SET of the PANAMA-PACIFIC COINS

1312 1915 Fifty Dollars, round and octagonal, $2.50 and gold dollar, also silver Half-Dollar. In original plush and leather case as issued and in perfect uncirculated condition. Sold as a set only. Record over $600.00.

SILVER DOLLARS of the UNITED STATES

A Rather Complete and Beautiful Collection with Many Rarities

1313 **1794** Our first silver dollar, and a rarity. A very slight planchet mark on lower left obverse. As usual with all the 1794 Dollars, the left side of the obverse and the corresponding side of reverse is not as bold as the right side. This specimen is considerably above the average for this rarity. It is strictly very good, and the right side can easily be classed as fine, especially for this coin. As much as $800.00 has been obtained for a perfect specimen. Rare and in great demand.

1314 1795 Same type as the 1794, only this the rare variety with the same kind of head as 1794. Variety with two leaves under wings. About fine.

1315 1795 Type as last, but with three leaves under wings. Extremely fine, with considerable mint luster and broad milled borders. Far above the average and in this unusually choice condition, a rarity. Cent of this date and in this condition would bring about $40.00 or $50.00, and this Dollar is just as rare.

1316 1795 Second issue, bust type. Pin-point nick on lower obverse edge. Extremely fine, with some luster, with stars well and boldly struck. Rare so choice.

1317 1796 Variety with small date and large letters. A strictly fine, well struck and well centered specimen of this very scarce date. Catalogs at $12.50 and certainly worth it.

1318 1796 Large date and small letters. Strictly very fine; traces of mint luster; stars bold.

1319 1796 The rarest variety of this date. Small date and small letters. **Extremely fine**, with stars bold, especially on left; perfectly centered and with considerable mint luster. One of the finest specimens I have ever seen of this rarity. Cost $25.00 and catalogs at $35.00. One of the rarest varieties of our early silver dollars, and seldom found better than good.

1320 1797 Sixteen stars, six on right and ten on left. Unusually large letters on reverse. Very fine, especially for this coin; considerable mint luster. Very rare so choice. (Cost $20.00.)

1321 1797 Variety with seven stars on right, and nine on left. Reverse, so-called small letters. They are not really small, but smaller than the other varieties. Very fine; sharp, with some mint luster. Rare so choice.

1322 1798 Type as last with small eagle on reverse; thirteen stars. Strictly fine; reverse is very fine. Rare in any condition, but especially so choice. Catalogs at $20.00.

1323 1798 Type as last, small eagle variety, but with fifteen stars; 7 on right and 8 on left of bust. Very good obverse with good reverse. Seldom found better. Rare.

1324 1798 Heraldic eagle. 8 of date touches bust. Reverse, perfect die. Extremely fine; sharp, with raised borders and considerable mint luster. Exceptional impression, and quite rare so choice.

1325 1798 Small date; 8 distant from bust; die break connecting olive stem to edge. Very fine.

1326 1799 over '98. Extremely fine; sharp, with mint luster, with the exception of small dark portion on reverse. A very attractive coin, and rare so choice.

1327 1799 Perfect date; six stars to right. Variety without berries on olive branch, and die break from wing to edge. Very fine with considerable luster.

1328 1799 Perfect date; six stars to right; berries on olive branch. Extremely fine with the exception of a pin-point nick on obverse edge. Sharp and well centered, with raised milled borders. Scarce so choice.

1329 1799 Variety with five stars to right and eight stars to left of bust. Very fine. Very rare; far more so than is generally recognized. Cost $12.00, and in this condition, is worth more.

1330 1800 Perfect die. This coin was purchased as an "uncirculated gem;" the obverse shows cabinet friction, but the reverse is perfect mint luster and perfectly centered. A beautiful coin, and as such, quite rare. When we consider that uncirculated Quarter Dollars of late years bring as high as $50.00 and more, these early uncirculated U. S. coins should bring several times their present market trend.

1331 1800 Variety with R in LIBERTY double-struck. Practically uncirculated, with mint luster. A beautiful specimen, and as such, rare and valuable.

1332 1800 Variety with die break on reverse, making the legend read AMERICAI. Strictly fine.

1333 1800 The variety struck from rusty dies, where the date is dotted. Very nearly uncirculated. Was purchased by Mr. McVitty as uncirculated; frosty mint luster.

1334 1801 Perfect die. Extremely fine, with considerable mint luster; perfectly centered, with complete milled borders. A beautiful specimen of this very scarce date, and really rare so choice.

1335 1801 Variety with defective T's on reverse. Very fine. Scarce variety in rather rare condition.

1336 1802 over '01. Very fine; bold impression. Catalogs at $12.50 and certainly worth it in this condition.

1337 1802 Perfect date. Very fine, with considerable luster. Very scarce.

1338 1803 Small 3 in date. Very fine, with bright mint luster. Rarest variety of this date. Catalogs at $15.00.

1339 1803 Large 3. Extremely fine; sharp, with bold impression. Was purchased as unc.

1340 1836 Liberty seated, C. GOBRECHT on base; reverse, flying eagle; plain edge. Beautiful brilliant proof. A magnificent specimen, and as such, rare and valuable and in great demand, readily bringing up to $40.00 and steadily advancing in value.

1341 1840 Strictly fine. Very scarce date.

1342 1841 Very fine.

1343 1842 Minute file marks on reverse, otherwise uncirculated, with brilliant semi-proof surface. Was purchased as a proof.

1344 1843 Just a shade from uncirculated, with considerable luster. Minute, hardly noticeable nicks.

1345 1844 About uncirculated, with minute nick on obverse, not affecting the coin. A scarce date in rare condition.

1346 1846 Uncirculated, with mint luster. Some day collectors will wake up to the scarcity and value of these coins in choice condition.

1347 1847 Practically uncirculated; sharp, with mint luster.

1348 1849 Brilliant uncirculated; the obverse is equal to a brilliant proof. Very scarce so choice. (Cost $7.50.)

1349 1850 Uncirculated; slight file marks on obverse; proof surface, and nearly equal to a brilliant proof.

1350 1853 Uncirculated; frosty mint surface. Scarce date in rare condition.

1351 1856 Beautiful uncirculated specimen; slightest spot of tarnish on obverse. Scarce date in very scarce condition.

1352 1857 **Proof.** Not a brilliant uncirculated specimen, but a real honest-to-goodness proof. Cost $15.00 several years ago.

1353 1858 Perfect brilliant proof. Only about 80 specimens coined in proof condition. Price steadily advancing on this rarity. Catalogs at $60.00.

1354 1859 Perfect proof. Scarce in proof.

1355 1860 Proof. These proofs all catalog from $6.00 to $7.50 each.

1356 1861 Beautiful brilliant proof. Scarce date in rare condition.

1357 1863 Perfect brilliant proof, with wire edge on obverse. Less than 500 proofs struck.

1358 1864 Proof; light purple surface. Rare. Mr. McVitty paid $10.00.

1359 1865 Proof; sharp wire edge on obverse. Rare.

1360 1866 First year with motto. Proof; partly wire edge.

1361 1867 Proof; slight purple surface; sharp.

1362 1868 Brilliant proof, perfect in every respect.

1363 1869 Perfect brilliant proof.

1364 1870 Proof, with wire edge.

1365 1871 Brilliant proof.

1366 1872 Proof.

1367 1878 Eight feathers in eagle's tail. Proof. Very scarce in proof. Catalogs at $6.00, as there were less than 1,000 coined in proof.

1368 1878 Variety with seven feathers in eagle's tail. Proof.

1369 1879 Proof.

1370 1880 Proof.

1371 1881 Proof. As these proof dollars are very scarce and in great demand and catalog on an average of $4.00 each, bids should be made accordingly and not on the basis of what these proof dollars sold for twenty years ago. This statement is made only for the benefit of some collectors who have been "standing still" on their ideas of values.

1372 1882 Light purple proof. The obverse field is slightly rubbed.

1373 1883 Brilliant proof.
1374 1885 Brilliant proof. Very scarce. Less than 800 proofs struck. Cost $5.00.
1375 1886 Brilliant proof.
1376 1887 Light purple proof.
1377 1888 Proof.
1378 1889 Proof. Memo states that only 711 proofs struck.
1379 1890 Proof. Only 590 coined.
1380 1891 Proof.
1381 1892 Brilliant proof. Memo states that only 245 proofs were struck. Rare.
1382 1893 Brilliant proof.
1383 1894 Brilliant proof.
1384 1895 Brilliant proof. Rare. Small total coinage and very small number of proofs struck. Rare. (Cost $7.00.)
1385 1896 Brilliant proof.
1386 1897 Purple proof. Very scarce; far more so than its catalog price of $3.50 would signify.
1387 1898 Proof.
1388 1899 Brilliant proof.
1389 1900 Proof.
1390 1900 Washington-Lafayette. Uncirculated. Scarce in uncirculated condition.
1391 1901 Proof.
1392 1902 Brilliant proof.
1393 1903 Proof. Rare.
1394 1904 Coinage of dollars was discontinued in this year and not resumed until 1921. Less than 700 proofs struck. Proof. Rare.
1395 1921 Last year of the old Liberty head type dollar. Uncirculated, with proof surface. Scarce so choice.
1396 1921 The Peace Dollar. First year of issue. Uncirculated.
1397 1922 Uncirculated.
1398 1923 Sharp uncirculated. Scarce.
1399 1924 Uncirculated, with sandblast surface; almost equal to a sandblast proof. Catalogs at $3.50 and difficult to obtain at that price.
1400 1925 Uncirculated.
1401 1926 Uncirculated.
1402 1927 Uncirculated.
1403 1928 Uncirculated.
1404 1934 Bright uncirculated.
1405 1935 Uncirculated, with full mint luster.

NEW ORLEANS MINT SILVER DOLLARS

1406 1846 First year of the Dollars of this Mint. Uncirculated. Very scarce so choice. Catalogs at $6.00.
1407 1850 Second year of issue of the O Mint Dollars. Just a shade from uncirculated.
1408 1859 Uncirculated.
1409 1860 Uncirculated, with proof surface.
1410 1879 (None coined from 1861 to 1878 inclusive.) Strictly fine. Very scarce.
1411 1880 Uncirculated, with frosty mint luster. Very scarce. The O Mint Dollars from here on catalog from $5.00 to $7.50 each.
1412 1881 Uncirculated, with mint luster.
1413 1883 Uncirculated; full mint luster. A beautiful coin.

1414 1884 Just a shade from uncirculated.
1415 1885 Brilliant semi-proof; just about equal to a brilliant proof. A gem, and as such very scarce.
1416 1886 Uncirculated, with full mint luster. Catalogs at $6.00, as do most of these.
1417 1887 Extremely fine, with mint luster. Nearly uncirculated.
1418 1889 About uncirculated, with mint luster.
1419 1890 Just a shade from uncirculated; sharp with mint luster.
1420 1892 Uncirculated; purple surface.
1421 1893 Uncirculated, a pin-point nick on reverse. Rare.
1422 1894 Just a shade from uncirculated.
1423 1895 Brilliant uncirculated; a gem. (Cost $7.50.)
1424 1896 Uncirculated; frosty mint surface.
1425 1897 Uncirculated; with full mint luster. (Catalogs at $7.50.)
1426 1898 Uncirculated.
1427 1899 Uncirculated; highest portions show just the slightest cabinet friction; frosty mint luster.
1428 1900 Just a shade from uncirculated.
1429 1901 Uncirculated; mottled purple surface. Very scarce. (Catalogs at $7.50.)
1430 1904 Last year of issue; just a shade from uncirculated. Scarce.

SAN FRANCISCO MINT SILVER DOLLARS

1431 1859 First year of issue. Very fine. Very scarce. Seldom found better.
1432 1872 (None coined from 1860 to 1869 inclusive. The 1870 is exceedingly rare; only few known.) Very fine. Very rare. Only 9,000 coined. Catalogs at $12.00 in this condition. Seldom equalled.
1433 1878 Uncirculated, with proof surface; just about equal to a proof. Very scarce. None of these S Mint uncirculatetd Dollars catalog for less than $5.00 each and some up to $30.00 each.
1434 1879 Uncirculated, with frosty mint surface.
1435 1880 Uncirculated. Very scarce.
1436 1881 Bright uncirculated; sharp.
1437 1882 Brilliant uncirculated. Very scarce, especially so choice.
1438 1883 Sharp uncirculated, with bright mint luster.
1439 1884 Uncirculated. Rare. Catalogs at $10.00.
1440 1885 Uncirculated. Another $10.00 coin.
1441 1886 Fine. Rare.
1442 1887 Extremely fine; just a shade from uncirculated. Rare. Catalogs at $15.00.
1443 1890 Very fine.
1444 1891 About uncirculated, with frosty mint surface.
1445 1894 Semi-proof.
1446 1895 Brilliant semi-proof. Just about equal to a perfect brilliant proof. Very rare so choice. (Cost $10.00.) Was purchased as a perfect brilliant proof.
1447 1896 Bright uncirculated, with full mint luster.
1448 1897 Uncirculated, frosty mint surface.
1449 1898 Brilliant uncirculated.
1450 1898 Uncirculated; full mint luster.
1451 1900 Bright uncirculated.
1452 1901 Uncirculated; frosty mint surface. Very scarce. Catalogs at $7.50.

1453 1903 Uncirculated, with proof surface. A gem, and as such, rare and valuable.
1454 1904 Bright uncirculated.
1455 1921 Old type. Uncirculated; sharp, with full mint luster.
1456 1922 Perfect uncirculated; as perfect as the day it was minted.
1457 1923 Bright uncirculated. Scarce.
1458 1924 Uncirculated.
1459 1925 Bright uncirculated. Very scarce. Catalogs at $5.00.
1460 1926 Brilliant uncirculated. Just as scarce as last.
1461 1928 Uncirculated. Very scarce. Catalogs at $6.00.
1462 1934 Uncirculated.
1463 1935 Bright uncirculated, beautiful surface.

CARSON CITY MINT SILVER DOLLARS

1464 1870 First year of issue. Practically uncirculated, with considerable bright mint luster. Small coinage. Scarce in any condition, and rare when choice. In fact all silver dollars of this mint are quite rare, especially choice.
1465 1871 About fine. Very rare. Catalogs from $15.00 to $50.00.
1466 1872 Very good. Rare.
1467 1878 Variety with small leaves in olive branch. Brilliant semi-proof. Rare so choice.
1468 1878 Variety with larger leaves in olive branch. Nearly uncirculated.
1469 1879 Extremely fine.
1470 1880 Brilliant uncirculated, but cheek slightly rubbed.
1471 1881 Practically uncirculated. Slight abrasion on cheek, with nearly full mint luster. Rare. Catalogs at $12.50.
1472 1882 About uncirculated.
1473 1883 About fine.
1474 1889 Brilliant semi-proof; a gem. Just about equal to a brilliant proof.
1475 1890 Uncirculated, with proof surface; highest portions slightly rubbed.
1476 1891 Uncirculated, with frosty mint surface.
1477 1892 Brilliant semi-proof. Rare so choice. Catalogs at $7.50.
1478 1893 Just about uncirculated, with some proof surface. Last year of issue. Very scarce.

DENVER MINT SILVER DOLLARS

1479 1921 Old type, as all are. Uncirculated, with full mint luster.
1480 1922 Peace Dollar. Bright uncirculated.
1481 1926 Uncirculated. Scarce. Catalogs at $5.00.
1482 1927 Bright uncirculated. Scarce as last.
1483 1934 Bright uncirculated.

U. S. TRADE DOLLARS, All Mints

1484 1873 Brilliant proof. Very scarce in proof. Catalogs at $6.00.
1485 1873 CC Mint. Very fine. Very scarce.
1486 1873 S Mint. Uncirculated. Scarce.
1487 1874 Proof. Very scarce in proof.
1488 1874 Carson City Mint. Nearly uncirculated. Rare. Catalogs up to $10.00.

1489 1874 S Mint. Uncirculated. Very scarce so choice.
1490 1875 Sharp proof, with wire edge.
1491 1875 Carson City Mint. Extremely fine, with mint luster. Very scarce.
1492 1875 S Mint. Very fine.
1493 1876 Brilliant proof.
1494 1876 Carson City Mint. Very wide CC. About uncirculated. Very scarce.
1495 1876 Carson City Mint. Very close CC. About uncirculated.
1496 1876 San Francisco Mint. Uncirculated.
1497 1877 Brilliant proof. I doubt if over 600 proofs were struck.
1498 1877 Carson City Mint. Fine. Scarce.
1499 1877 S Mint. **Proof.** Rare so choice.
1500 1878 Brilliant proof; a minute nick on obverse, not affecting the coin in the least.
1501 1878 Carson City Mint. About fine. Rare.
1502 1878 S Mint. Brilliant semi-proof. Scarce so choice.
1503 1879 Brilliant proof.
1504 1880 Brilliant proof.
1505 1881 Brilliant proof.
1506 1882 Brilliant proof.
1507 1883 Brilliant proof.

MISCELLANEOUS DOLLARS and So-Called "DOLLARS"

1508 **Pattern Dollars.** 1879 The Silver Metric Dollar, "100 Cents," part gold. Extremely fine; sharp. Scarce.
1509 1885 The beautiful Pattern Dollar of regular type but with lettered edge. Beautiful brilliant proof. A-W 1714. Retails up to $30.00.
1510 1776 Continental Dollar in pewter. Variety with two R's in CURRENCY. Original. Very fine. Rare.
1511 1776 Copy of the Continental Dollar. Struck in 1876 during the Centennial. White metal. Brilliant proof.
1512 1876-1776 So-called Nevada Dollar. Liberty bell between soldiers of 1776 and 1876; reverse, mining scene; silver; plain edge. Extremely fine. Scarce. Record up to nearly $20.00.
1513 1876-1776 So-called Centennial Dollar. Struck by authority of Congress, Liberty with sword. Silver. About uncirculated, with proof surface. Very scarce and in demand.
1514 1876-1776 Centennial Dollar as last, but struck in copper and gold plated. Perfect.

The Lesher Dollars

1515 1900 First issue. No. 7. Very good. Very rare.
1516 1900 Lesher Dollar. Boyd Park. View of Pikes Peak Silver Mine. No. 613. Extremely fine; just a shade from uncirculated. Rare. Record up to $30.00.
1517 1900 Lesher Dollar. A. B. Bumstead. Fine, but small dents.

The So-Called Bryan Dollars

1518 1896 Bryan Dollar. Large size. Inscription in nine lines, Spalding & Co. issue. Variety with wheel on reverse, showing size of regular dollar. Uncirculated. Scarce and in demand.

1519 1900 Bryan Dollar. Type similar to last, but inscription in eight lines. Reverse, wheel, with three long lines of inscriptions above. About uncirculated. Very rare. (Cost $15.00).

1520 1900 Bryan Dollar. Small type; milled edge. Uncirculated. Rare. Record over $10.00.

1521 1908 Copied after the Bryan Dollar, but size of regular dollar, and with inscription on obverse and plain reverse. Issued by Mr. Elder. Uncirculated.

1522 1912 So-Called Wilson Dollar. Another issue of Mr. Elder, copied after the style of the Bryan Dollars. Uncirculated. Scarce and in demand. (Cost $7.50).

1523 1903 St. Louis Exposition silver medal with portraits of Jefferson and Napoleon. Reverse, map of U. S. showing Louisiana Purchase. Struck at the Exposition grounds by the United States Mint. Uncirculated. Very scarce in silver.

1524 **"Freak Dollars."** 1889 O Mint Dollar, struck much off center, with wide borders on upper and left portions. Plain edge. Fine. Rare.

1525 1896 O Mint Dollar. Struck off center as last, but with border at left and below. Light scratches on obverse, otherwise fine.

LARGE U. S. CENTS, A REALLY FINE COLLECTION

1526 1793 Chain, AMERI. Strictly very good. Our first date and variety of Cent. Free from any imperfections. Rare.

1527 1793 Chain, AMERICA. Hair of Liberty re-engraved and date tooled. Fine. Without this imperfection it would have been a $50.00 coin.

1528 1793 Wreath. Lettered edge. Crosby 11-J. Very good, with fine reverse. (Cost $17.00).

1529 1793 Wreath. Crosby 11-J as last but with vine and bars on edge. Can be classed as fine for coin, but surface is rough and dark.

1530 1793 **Liberty Cap.** Crosby 12-L. Very good, really fine for coin. Well struck and perfectly centered, with full dotted border; steel color. The date is bold. Extremely rare and valuable. Was originally purchased as the "rarest U. S. Cent." Cost $50.00 many years ago.

1531 1794 **Hays No. 1.** Strictly fine to very fine; even medium brown surface. Very rare and valuable.

1532 1794 Hays No. 8. Stars between milling on border. Obverse, about good. Reverse just fair; only a small portion showing. Not a beautiful Cent, but one of the rarest varieties with record for choice specimens over $100.00.

1533 1794 Hays No. 13. Strictly fine to very fine, especially the reverse, with medium brown surface. Rare, especially so choice.

1534 1794 H. No. 25. A magnificent uncirculated Cent, with original red turning to a light glossy olive. One of the most beautiful 1794 Cents I have ever seen, and as such, of great rarity and value. Valued by former owner at $150.00. It is a gem of the highest water, with proof surface.

1535 1794 H. No. 21. Extremely fine, with dark olive surface; slightly glossy; perfectly centered. Rare and valuable.

1536 1794 H. No. 32. Fallen 4 variety. Fine; dark olive.

1537 1794 H. 43. Perfect die and light, hardly perceptible scratch on obverse. Very fine; dark glossy olive surface. A beautiful and rare Cent.

1538 1794 H. No. 43, but with heavy die breaks on reverse. Light nicks on obverse; medium brown surface.

1539 1795 So-called thin planchet, ONE CENT high in wreath. Strictly fine to very fine, with even dark olive surface. Scarce so choice.

1540 1795 Thin planchet, ONE CENT central in wreath. Beautiful uncirculated specimen, with broad milled borders and almost perfectly centered. Original mint red, turning to an evenly blended golden light brown surface, almost equal to a proof. Rare and valuable.

1541 1795 Thick planchet; lettered edge. Fine for coin; far above the average of this rare variety. Seldom equalled.

1542 1795 Lettered edge. The extremely rare variety with hyphen between R and T in LIBERTY. Very good. Record of $75.00 for a fine specimen.

1543 1795 The so-called Jefferson head variety. Good. Rare. Seldom offered.

1544 1796 Bust type. A tiny planchet defect on edge. Practically uncirculated, with glossy light reddish brown surface. Variety with light die breaks to right and left of date. A beautiful cent; a rare date and in equally rare condition. Rare and valuable. As much as $200.00 has been paid for an uncirculated cent of this type.

1544-A 1796 Bust type. Variety with LIHERTY; a scratch on obverse in front of face, otherwise good obverse with very good reverse. Rare.

1545 1797 Close date; indented borders. Beautiful uncirculated specimen, with glossy almost proof-life surface.

1546 1798 Small date and small fraction. Very fine; medium brown surface. A difficult date to find choice.

1547 1798 Large date and small fraction. Fine; steel color.

1548 1799 Perfect date. One of the boldest 1799 I've seen in years, but the upper portion of the obverse and corresponding portion of reverse is weakly struck; the rest of the coin is bold and unusually sharp "mint dot." Cost $50.00. Our rarest date cent.

1549 1800 over 1790, and perfect date. Very good. 2 pcs.

1550 1801 The last 1 is blunt, 1/000. Fine; medium olive surface. Very scarce.

1551 1801 Both 1's blunt; small perfect fraction. **Extremely fine**; just a shade from uncirculated. Indented borders running into top of LIBERTY. Unusually sharp struck for this date. Perfectly centered; with glossy olive surface. One of the most difficult cents to find choice.

1552 1802 Blunt 1 in date; small fraction, uneven fraction line. Extremely fine, just a shade from uncirculated, with glossy light brown surface; traces of original red. A very attractive cent, and quite rare so choice. Cost $12.00 many years ago.

1553 1803 Small 3 and small fraction. Variety with die break at top of TY. Very fine.

1554 1803 Small date and fraction. Beautiful uncirculated specimen; perfectly centered and well struck. Beautiful lustrous light brown surface, with traces of mint red, beautifully blended. Rare so choice. Cost $24.00 several years ago, and certainly worth more today.

1555 1804 Variety with die break on obverse only. Strictly very good; can be classed as fine for coin. The second rarest date cent, and far above the average in condition. Record for equal specimen up to $50.00 or more.

1556 1804 Perfect die. Slight corrosion on drapery and around date. Very fine; sharp, with dark steel color. The rarest variety of this rare cent. Cost $25.00 in 1916. Worth more today.

1557 1805 Blunt 1 in date. Fine obverse, with extremely fine reverse; raised, finely milled borders. A scarce date in rare condition.

1558 1806 Very fine; unusually bold impression. The obverse is slightly off center; reverse perfect. Even dark olive. Cost $25.00.

1559 1807 over '06. Extremely fine, but nick on upper obverse and lower reverse edge; sharp; just a shade from uncirculated.

1560 1807 Small perfect date with small fraction. Fine obverse with very fine reverse. Scarce so choice.

1561 1808 Thirteen stars. Strictly very fine; the reverse is extremely fine; even dark olive surface; perfectly centered, and unusually bold date; a scarce date in rare condition.

1562 1809 Variety with faint die break at third star on right. Very fine; medium olive surface; the reverse is slightly mottled. Rare. Seldom equalled in condition.

1563 1810 Perfect date. Very fine, but surface slightly corroded; stars well struck up. Light olive surface.

1564 1811 over '10. Extremely fine; sharp. The obverse is sightly off center. Glossy olive surface; unusually bold impression, especially on reverse. Rare and valuable.

1565 1811 Perfect date. Very fine; even dark olive surface; well centered and struck. Seldom equalled for this scarce date.

1566 1812 Small date. Very fine; medium brown surface; every star filled. Die break connecting nearly all stars.

1567 1813 Upper leaf ends even with S. Extremely fine; lustrous dark olive surface. Rare so choice.

1568 1814 Plain 4 in date. Extremely fine; just a shade from uncirculated; dark brown surface; stars sharp.

1569 1814 Crosslet 4. Beautiful uncirculated specimen with every star sharp and filled out. Perfectly centered and golden light brown surface. Truly a gem. Rare and valuable so choice.

1570 1816 Perfect die and date. Stars and date evenly spaced. Uncirculated, even with light brown surface. Not a rare date, but certainly very scarce so choice.

1571 1817 Thirteen stars. Variety with stars very close to date. Fine to very fine. Scarce variety.

1572 1817 Fifteen stars. Extremely fine; very nearly uncirculated. A tiny die break on reverse edge. Very scarce variety in rare condition.

1573 1818 Die break connecting stars and date. Uncirculated. Golden brown and red surface.

1574 1819 Large date. Very fine, with glossy olive surface; sharp.

1575 1820 Broken die variety. Uncirculated; nearly full mint red.

1576 1821 Strictly very fine; in fact the coin is extremely fine; well centered, absolutely perfectly centered with full milled borders; every star sharp. Glossy medium olive surface. Rare so choice.
1577 1822 About uncirculated, with lustrous light golden olive surface.
1578 1823 over '22. Nearly fine. Very scarce.
1579 1824 Large 4 in date. Fine; dark olive.
1580 1825 Large letters; star back of head almost touches hair. Beautiful uncirculated specimen. Bright red turning to olive. A magnificent cent. Cost $33.00 in 1913, and since then equal cents have sold for more than double.
1581 1826 So-called high uneven date. Very fine; light brown surface.
1582 1827 Curl directly over 7. Extremely fine; just a shade from uncirculated, with slightly glossy medium olive surface.
1583 1828 Large close date. Extremely fine; the reverse is really uncirculated. A very small nick or planchet defect on reverse edge at I of UNITED. Light brown.
1584 1828 Small date. Good. Rare variety.
1585 1829 Close even date. Nearly uncirculated; evenly centered and well struck; medium brown.
1586 1830 Die break connecting date and first four stars on right and two stars on left. Uncirculated, with reddish olive surface. A beautiful cent.
1587 1831 Curl directly over 1. Extremely fine; glossy reddish olive surface; sharp.
1588 1832 Very fine; even light brown surface.
1589 1833 Uncirculated. Variety with curl over 33; close date. Even light brown surface. A magnificent cent, and as such, very scarce.
1590 1834 Small date. Die break connecting nearly all stars, and the same on reverse connecting legend. Practically uncirculated, with grayish glossy olive surface. A tiny nick on cheek.
1591 1835 Type of 1834. Light die break connecting date and stars on either side. Practically uncirculated, with light glossy olive, with traces of original mint red.
1592 1836 Perfect die. Uncirculated, with glossy iridescent olive surface; sharp. A scarce date in rare condition.
1593 1837 Beaded hair cord; two light die breaks on obverse. Uncirculated, with original mint red turning to a light brown. A beautiful cent. Scarce.
1594 1837 Plain hair cord. Uncirculated, with reddish olive surface; perfectly centered and bold impression, with raised borders. A magnificent cent.
1595 1838 Uncirculated; nearly full mint red, turning to a light brown. Scarce condition.
1596 1839 So-called "Booby" head. Practically uncirculated; olive surface. Scarce so choice.
1597 1839 Type of 1840. Very fine; in fact it is nearly uncirculated, with even light brown surface.
1598 1840 Small date. Extremely fine, with glossy olive surface.
1599 1841 **Brilliant proof**; full mint red. Extremely rare in proof.
1600 1842 Small date. Uncirculated, with iridescent light olive surface, with traces of mint red blending in beautifully.
1601 1843 Type of 1842. Very fine; dark glossy olive surface.
1602 1843 Type of 1844. Very fine.
1603 1844 Practically uncirculated; traces of mint red.

1604 1845 Uncirculated, with partly wire edge. Mint red turning to light brown.
1605 1846 Low 6. Uncirculated; dark olive; sharp.
1606 1847 Beautiful **brilliant proof.** Brilliant iridescent purple surface. A gem of highest order and of great rarity and valuable in this remarkable condition. I doubt if more than a dozen proofs exist.
1607 1848 **Brilliant proof.** Same condition as last. Beautiful iridescent surface.
1608 1849 **Brilliant iridescent proof.** Extremely rare and valuable.
1609 1850 Uncirculated. A beautiful mint red surface. A common cent but getting very scarce so choice.
1610 1851 Perfect date. Uncirculated; nearly full mint red.
1611 1851 The rare variety over '81. The top of 8 very plainly visible under top of 5. Uncirculated, with full mint red. Very rare so choice.
1612 1852, '53, '54, '55 upright 5, and '56 upright 5. All uncirculated, with nearly full mint red. Five pcs.
1613 1855 Slanting 5's. **Brilliant proof.** Beautiful iridescent purple surface. A gem. Rare so choice.
1614 1856 Slanting 5. **Brilliant proof.** The obverse is a light golden brilliant surface; the reverse a brilliant iridescent surface. Nearly full wire edge. A magnificent coin, and in this remarkable condition, rare and valuable.
1615 1857 Large date. Uncirculated; mint red turning to light brown. Scarce date and condition.
1616 1857 Small date. **Brilliant proof.** Beautiful iridescent purple surface. Very rare so choice.
1617 Duplicate Collection of Cents, 1793 Chain and wreath, 1794 to 1857 inclusive, including a fair 1799 and a very fair, nearly good 1804. Varieties of the early dates and a few of the later dates. The early dates are very fair to good, and the later dates good to very good. There are many of the early cents in this lot that cost $1.00 to $4.00 each, excepting, of course, the 1793, 1799, and 1804 which cost a great deal more. (This information is given mostly for the benefit of the younger collectors who have a habit of bidding 5c and 10c, for $5.00 and $10.00 coins.) This collection would make a nice start. They are all different as to date or varieties, and of course, includes every date issued of the large cents. 87 different pieces.

NICKEL THREE-CENT PIECES

Complete Set

1618 1865 Brilliant proof. Very scarce. These now retail at $2.50 each.
1619 1866 Brilliant proof.
1620 1867 Brilliant proof.
1621 1868 Brilliant proof.
1622 1869 Brilliant proof.
1623 1870 Brilliant proof.
1624 1871 Brilliant proof.
1625 1872 Brilliant proof.
1626 1873, '74. Proofs. 2 pcs.
1627 1875, '76. Brilliant proofs. 2 pcs.
1628 1877 The rarest of the entire series. Brilliant proof. In demand and steadily advancing in value where it now retails at $12.50.
1629 1878 Brilliant proof. Catalogs at $5.00.
1630 1879 Brilliant proof. 1880 Slightly dull proof. 2 pcs.

1631 1881, '82, '83, '84, '85, '86. Brilliant proofs. Retail at $1.00 each. 6 pcs.
1632 1887 over 1886. Brilliant proof. Rare. Catalogs at $5.00.
1633 1887 Perfect date. Proof. Rare. Retails at $3.00.
1634 1888, '89. Brilliant proofs. Scarce. 2 pcs.

FIVE-CENT NICKELS

1635 1866 Uncirculated, with proof surface. Very scarce so choice.
1636 1867 Type of '66, with rays between stars. Variety with die break on obverse. Uncirculated. Retails at $2.00.
1637 1867 Without rays between stars. Semi-proof; nearly equal to a brilliant proof, and as such, rare. Retails up to $6.00 in proof.
1638 1868, 1869. Proofs. Scarce. Retail up to $2.00 each. 2 pcs.
1639 1870 Proof. Very scarce.
1640 1871 Proof, brilliant. Rare. Retails at $3.50.
1641 1872, '73. Proofs. 2 pcs.
1642 1874, '75, '76. Proofs. Scarce. 3 pcs.
1643 1877 Rarest date of the series. Brilliant proof. In great demand. Bringing up to $12.50 each and price steadily advancing.
1644 1878 Brilliant proof. Very scarce. Retails at $5.00.
1645 1879, '80, dull proofs; 1881, '82 brilliant proofs. Scarce in proof. 4 pcs.
1646 1883 Old and new type, with and without CENTS. Uncirculated. 3 pcs.
1647 1884 to 1937 inclusive. All dates, with the exception of course, 1922, in which year none were coined at the Philadelphia Mint. The two varieties of 1913 of the Buffalo type. All uncirculated or brilliant proofs. About equally divided. A choice set, now very difficult to obtain; some retail up to $1.50 each. 51 pcs.

PIONEER and TERRITORIAL GOLD COINS

An Unusually Fine Collection, with Many Rarities

GOLD COINS ISSUED in CALIFORNIA

1648 **Fifty Dollar Gold Piece.** 1851 Augustus Humbert, 880 THOUS. Octagonal, as all are. Light dent on upper left obverse corner. Strictly fine, with very fine date. Far above the average of these rare, historical coins. Light yellow gold. Rare and in demand. Easily a $200.00 coin.

1649 **$50.00,** 1852, U. S. Assay Office, 887 THOUS. **Extremely fine,** with considerable bright mint luster, especially on obverse. Free from any serious nicks or dents, showing nearly complete raised borders on obverse. Extremely rare so choice. This coin cost $350.00 several years ago and is equal to specimens which brought a great deal more. One of the most difficult coins to find choice.

1650 **$50.00** Date worn off, but legend around eagle and value showing. Fair. A good "pocket piece." (The gold value alone is approximately $87.50.)

1651 **Twenty Dollars.** 1853 U. S. Assay, 900 THOUS. Eagle with shield as on the $50.00 gold pieces. Reverse, tablet and inscription on engine-turned design. Fine. Scarce and in demand.

1652 **$20.00** 1855 Kellogg & Co. Type of regular issue, but with KELLOGG on diadem. Reverse, type of regular issue, but with SAN FRANCISCO CALIFORNIA TWENTY D. Variety with short arrowheads. Fine.

1653 **Ten Dollars** 1849 Moffat & Co. Liberty head, MOFFAT & CO on diadem. Reverse, type of regular issue, but legend S. M. V. (Standard Mint Value) CALIFOPNIA GOLD TEN D. A light dent on lower edge, otherwise about fine Rare. Record over $50.00.

1654 **$10.00** 1849 Moffat & Co. Type as last but reverse TEN DOL. A slight planchet defect on right reverse edge. Very fine for coin; sharp. Rare.

1655 **$10.00** 1852, U. S. Assay. Eagle with shield as on $50.00 gold pieces. Reverse, inscription on tablet on engine-turned design. Variety with 884 THOUS and TEN DOLS. Strictly fine. Very scarce. High auction record.

1656 **$10.00** Wass Molitor & Co. Rather homely head of Liberty, W. M. & CO. on diadem. Reverse, S. M. V. CALIFORNIA GOLD TEN D. Obverse about fine; reverse, very good. Rare. Record over $80.00.

Excessively Rare Baldwin Ten Dollars

1657 **$10.00, 1851** Baldwin & Co. Liberty head, name on diadem. Reverse, type of regular issue, S. M. V. CALIFORNIA GOLD TEN D. A tiny nick on reverse left edge and a light scratch to right of eagle. Extremely fine; sharp, and excessively rare. One of the rarest of the California gold coins; probably not more than a half dozen specimens known. Auction record $1550.00. The first offered in several years.

1658 **Five Dollars.** 1849 Norris, Grieg & Norris. Eagle with shield on which is the figure 5, California Gold Without Alloy. Reverse, "Full Weight of Half Eagle", date in center, N. G. & N. above; San Francisco below. Variety with milled edge. Strictly fine. One of the most interesting designs of the California Half Eagle. Rare and in demand.

1659 **$5.00** 1849 Moffat & Co. Very fine. Rather rare so choice, as seldom found better than good.

1660 **$5.00** 1850 Moffat & Co. About fine. Very scarce.

1661 **$5.00,** 1850 **Baldwin & Co.** Same type as last. Minute nicks on reverse edge, otherwise strictly very good; can be classed as fine for this coin, as all were struck rather weakly. Very rare. Record well over $100.00.

1662 **$5.00** 1852 Wass Molitor & Co. Strictly very good, especially for this coin. Very rare. Record over $100.00.

1663 **Calif. Gold Dollars.** 1853 Liberty head, eight stars. Reverse, value and date in dotted circle. Octagonal. About uncirculated. Scarce variety.

1664 $1.00 1853 Type similar to last but with thirteen stars and perfectly struck. Octagonal; milled edge. Uncirculated, with mint luster.

1665 $1.00 1854 The extremely rare variety with eagle with shield and ribbon as on the $50.00 gold piece. A beautiful uncirculated specimen; octagonal. Very rare; far more so than is generally known. An equal specimen in my last sale brought $27.50.

1666 $1.00, 1854 Small Liberty head; ten stars. Reverse, value and date in small dotted circle. Octagonal. Uncirculated, with proof surface.

1667 $1.00, 1855. Type similar to last; ten stars. Extremely fine.

1668 $1.00, 1858. Small Liberty head. Thirteen well formed stars. Reverse, value and date in wreath. Octagonal. Uncirculated.

1669 $1.00, 1863. Type as last. Uncirculated. Scarce.

1670 $1.00, 1869. Rather homely head, G below; thirteen small stars. Reverse, value and date in wreath. Octagonal. Semi-proof. Rare so choice.

1671 $1.00, 1870. Large perfect head; thirteen stars. Reverse, value and date in wreath. Octagonal. About uncirculated. Scarce variety.

1672 $1.00, 1871. Same type as last. Fine.

1673 $1.00, 1873. Indian head, otherwise type as last. Very fine.

UTAH or MORMON GOLD COINS

1674 **$5.00** 1849. Clasped hands; date below. Reverse, Bishop's hat over all-seeing Eye. HOLINESS TO THE LORD. Strictly fine. Very fine for this coin; bold impression; raised borders and plain edge. Very rare. High auction record.

1675 $5.00, 1850. Type similar to last but with stars on reverse. Extremely fine; sharp; just a shade from uncirculated. Rare, especially so choice.

1676 **$2.50** Same type as the $5.00. Very fine; sharp, and extremely rare. Far more so than the $5.00. One of the finest known specimens, nearly uncirculated; free from the slightest nicks or dents. Record over $150.00.

OREGON FIVE-DOLLAR GOLD PIECE

1677 $5.00, 1849, Oregon Territory. Beaver on log. Reverse, inscription and value, OREGON EXCHANGE CO. Very good, but nick on edge, where apparently loop has been removed. The coin is far better than the description would signify. Every letter and figure is plain and wear evenly distributed. A most acceptable specimen of this rare and interesting coin. Record over $150.00.

COLORADO GOLD COINS

1678 **Twenty Dollars.** 1861 Clark, Gruber & Co. Type similar to regular issue but with PIKES PEAK on diadem. Very fine. Extremely rare. Record over $350.00.

1679 **Ten Dollars.** 1860 View of Pikes Peak, Clarke, Gruber & Co. Very fine. Rare. One of the most popular and sought-after of the Pioneer gold coins. Record over $100.00.

1680 $10.00, 1861. Variety with Liberty head. Light scratch on obverse, otherwise very fine. Rare.

1681 **$5.00**, 1860. Extremely fine; sharp; only a shade from uncirculated; a pin-point nick above eagle. Rare so choice. Record over $30.00.

1682 $5.00, 1861. Clark, Gruber & Co. Very fine. Traces of frosty mint luster. Rare. Record over $40.00.

1683 **$2.50**, 1860 Clark & Co. Reverse, type of regular issue, "Pikes Peak Gold Denver." Beautiful uncirculated specimen, and as such, very rare and valuable.

1684 $2.50, 1861, Clark, Gruber & Co. Fine to very fine. Very scarce.

1685 **$20.00**, Pattern, 1860. View of Pikes Peak. Struck in copper. Very fine; sharp. Rare so choice, as these pieces are usually found badly worn. The gold specimen of this coin has sold up to $1000.00 each.

CAROLINA and GEORGIA GOLD COINS

1686 **Carolina**, $5.00. C. Bechtler at RUTHERF. 134 G. 21 Carats. Practically uncirculated; sharp, with raised borders on obverse and with considerable mint luster. A beautiful specimen and rare.

1687 Carolina, $5.00. C. Bechtler at RUTHERFORD. The interesting variety with date, August 1, 1834. Brilliant semi-proof. Said to have cost $75.00.

1688 Carolina, $5.00, A. Bechtler, RUTHERFORD. 134 G. 21 Carats. Fine. Rare.

1689 Carolina, $5.00, C. Bechtler with date, August 1, 1834, but the extremely rare variety with "AT RUTHERF. Fine; light nicks on edge. Extremely rare.

1690 Carolina, $2.50. Variety with 7-G. 20 Carats. Practically uncirculated; sharp; raised borders. Considerable mint luster. Extremely rare, with record up to $200.00.

1691 Carolina, $1.00. Variety with ONE in center and the N reversed. 28 G. Practically uncirculated. Rare. Retails up to $15.00.

1692 Carolina, $1.00. A. Bechtler, 27 G. 21 C. Very fine. Scarce.

1693 **Georgia**, $5.00. C. Bechtler AT RUTHERFORD. Practically uncirculated; sharp, proof surface. Rare in any condition, especially so choice. Record over $100.00. Extremely rare variety.

1694 Georgia, $5.00. Same type as last but with "At Rutherf." Very fine. Rare.

1695 Georgia, $2.50. Variety with 64 G. 22 Carats. Practically uncirculated; sharp, with mint luster. Rare. Record up to about $100.00.

"Knowledge is Power"

The Price List of this Sale, which you can get for only 50c will bring you knowledge that is worth at least a hundred times that. Send your order now while you're thinking about it.

A BEAUTIFUL COLLECTION OF

RARE and CHOICE FOREIGN GOLD COINS

The Collection of Foreign Gold here offered is certainly not of the usual "garden variety." The coins are all real collector items. The condition is superb. The values mentioned are given for the benefit of collectors who may not be conversant with the prevailing values of these choice coins, and this information is prompted by the numerous inquiries I receive at every Sale for the values of the coins offered. The coins may bring more or less than the amounts mentioned and are only given to avoid unnecessary correspondence.

Afghanistan

1696 (1926) Gold Tillah. About $5.00 size. View of city gate and banners. About uncirculated. Very scarce. ($12 to $15.)

Annam

1697 1847-83. Gold of Tu Duc. Style of the Chinese Cash. Similar to Schroeder 354, but in gold. Uncirculated. Very rare. ($25.)

Assam

1698 About 1700. Octagonal Mohur. Four lines of native inscription on either side. About uncirculated. Rare. Retails at $25.00.

1699 About 1700. Gold octagonal ¼ Mohur. Very fine. Curious and highly interesting.

1700 1700 Octagonal, ⅛ Mohur. About uncirculated. Very scarce. Retails at $5.00.

Austria

1701 1529, Ducat struck during the siege of Vienna by the Turks. Crowned bust dividing date, TVRK BLEGERT WIEN (Vienna Beseiged by the Turks). Reverse, four shields of arms within angles of cross; struck on diamond-shaped planchet. Very fine. Rare, and historically interesting. Retails at about $25.00.

1702 1627 Ferdinand II., 5 Ducats. Bust right. Reverse, usual arms, date and legend. Contemporary cord-like mounting completely around coin. A beautiful specimen and very rare. ($50.)

1703 1677 1/12 Ducat. Fine portrait bust. Reverse, arms. About size of Calif. gold Quarter Dollar. Uncirculated. Very scarce. Retails at $5.00.

1704 1775 Double Ducat of Joseph II. Bust right. Reverse, arms with value below. Uncirculated, with brilliant surface. Retails at $15.00.

1705 1848 Ferdinand I., Broad Four Ducats. Last year of this Emperor. Brilliant proof. A beautiful coin. Retails up to $35.00.

1706 1904 Francis Joseph I., broad 4 Ducats. Larger than U. S. $20, but thinner. Beautiful brilliant proof.

Bengal

1707 (1810) Gold Mohur. Native inscriptions; engrailed edge. Uncirculated. Very scarce. ($20.)

Brabant

1708 (1540) Broad Gold 1½ Ducat of Charles V. Three-quarter length figure facing, holding sword and orb. Uncirculated. Very scarce. Retails at $20.

1709 1749 Double Sovereign of Maria Theresa. Fine portrait bust. Reverse, crowned arms. Brilliant uncirculated. A $20. to $25. coin.

1710 1792 Double Sovereign of Leopold II. Laureated bust. Reverse, crowned oval arms. Uncirculated. Same value as last.

Delhi

1711 A. H. 716-20, Square Mohur of the Sultan Kutb-ad-Din Mubarak Shah I. Long native inscriptions. Fine; bold impression. Very rare. Valued at $35.

Denmark

1712 1761 Frederick V., 12 Marcs. Head right. Reverse, large crown, value and date below. Brilliant uncirculated. Scarce, especially so choice.

1713 1781 Christian VII., 12 Marc. Type similar to last. Uncirculated. Rare. Retails at $15.00.

1714 1828 Frederick VI., Double Frederick d'Or. Head left. Reverse, crowned shield dividing value. Uncirculated. Rare, especially so choice. Retail value about $30.

1715 1834 Double Frederick d'Or as last. Uncirculated.

1716 1844 Christian VIII., Christian d'Or. Large head right. Reverse, supported arms. About uncirculated. Rare. Valued at $20.

1717 1844 Christian VIII., Double Christian d'Or. Type as last. Brilliant uncirculated; nearly equal to a brilliant proof. Rare. ($30.)

1718 1856 Frederick VII., Double Frederick d'Or. Type similar to last. About uncirculated. Very scarce.

Finland

1719 1878 20 Markkaa, (size U. S. $4.00). Uncirculated. Very scarce.

1720 1878 10 Markkaa. Same type as last. Extremely fine.

France

1721 300 B. C. Gold Ring Money, struck by the Gauls. Thick ring, with ends flattened so they come together, and five circular indentations on each end. Very fine. Very rare. Valued at $50.00.

1722 1328-50, Phillip VI., Ecu d'Or. King seated on throne. Reverse, floreated cross. Very fine. Interesting and historical coin. (Retails at $15.)

1723 1364-80, Charles V., Franc a cheval. King mounted right. Reverse, similar to last. About uncirculated; fine workmanship.

1724 1483-98, Charles VIII., Ecu d'Or. Crowned shield. Very fine. Retails at about $10.

1725 1719 Heavy Louis d'Or, called Louis of the Cross of Malta. Laureated baby bust. Reverse, Maltese Cross. Beautiful uncirculated specimen of this very rare coin. Record up to $30.00.

1726 1786 Louis XVI., Double Louis d'Or. Bust left. Reverse, crowned shields. About uncirculated. Scarce so choice. Valued at $22.50, but with present value of gold and in this choice condition should be worth more.

1727 1788 Louis XVI., Louis d'Or. Struck at Paris. Beautiful uncirculated specimen. A $15.00 to $20.00 coin.

Genoa

1728 1796 96 Lire. Madonna and Child on cloud. Reverse, crowned arms. A beautiful uncirculated specimen of this large and very rare coin. Seldom offered. Valued at $75.

Great Britain

1729 1871 Pattern Gold Sovereign of Victoria, with plain edge. Brilliant proof. A beautiful and rare coin. Brings from $20. to $25.

Hamburg

1730 About 1700, Baptismal 3 Ducat piece. Baptismal scene with dove and flames above. Reverse, long inscription in six lines. Proof. Rare and interesting. ($20.)

Holland

1731 1724 2 Stuivers, struck in gold. Unusually sharp impression. Uncirculated; brilliant. Very rare. Valued at $20.

1732 1725, 1 Stuiver, struck in gold. Same type as last. Brilliant uncirculated. Rare.

Hungary

1733 1458-90. Ducat of Mathias Corvinus. Full length figure standing. Reverse, arms. Uncirculated.

1734 1765, Double Ducat of Maria Theresa. Madonna and Child; Empress standing. Uncirculated. Brilliant.

1735 1867 Double Ducat commemorating the coronation of the Empress. Fine portrait in Coronation robes. Date in Roman numerals; plain edge. Proof. Old value of $15.

India

1736 1841 Mohur of Victoria. Young head. Reverse, lion and palmtree. Extremely fine, with mint luster. Retails at $15. to $20.

1737 1892, Half Anna struck in gold. Portrait of Victoria in coronation robes. Plain edge. Perfect brilliant proof. Weight of about U. S. $20. Excessively rare. Valued by former owner at $90.00, and in point of rarity, certainly worth a great deal more.

1738 1898 Victoria, Rupee struck in gold; milled edge. Beautiful brilliant proof. Excessively rare. Should bring from $75 to $100.

Madras

1739 (1800) 2 Pagodas. Interesting design, value in English. Semi-proof. Scarce. (Retails at $10.)

1740 (1811) 1/3 Mohur. Lion with crown above shield. Reverse, native characters. Uncirculated. Very scarce. Retails at $10.

1741 (1811) Mohur of the East India Co. Shield supported by lions holding banners. (Size of U. S. $10.) Very fine. Scarce.

Italy

1742 1911 50 Lire commemorating the fiftieth anniversary of the Italian Kingdom. Head of Victor Emanuel III. Reverse, beautiful figures with battleship in background. Uncirculated. Rare. Retails at $35. and more.

1743 1912 50 Lire. Head of King in military uniform. Reverse, figure plowing. Brilliant proof. Very rare.

1744 1912 100 Lire. Same type as last. Uncirculated; surface of sand-blast proof. A beautiful and rare coin; seldom offered. Record up to $75.

Montenegro

1745 1910 Commemorative 10 Perpera. Head of King. Reverse, shield and value. Bright uncirculated. Rare. Record over $12.

Nepal

1746 (1910) Mohur struck to celebrate the Coronation Durbar of the King Emperor George V. Semi-proof.

1747 (1910) Gold 4 Mohurs of same issue as last. Size of U. S. $10. but thicker. Uncirculated, brilliant. Very rare. Retails at $30 and more.

Olmutz

1748 1672 Five Ducats. Fine portrait bust right. Reverse, arms; date in legend. Brilliant uncirculated. Very rare. ($75.)

Persia

1749 A. H. 1314, Ten tomans, or $20. of Muzzaffer-ed-Din. Portrait of Shah to left. Reverse, native inscription; plain edge. Practically uncirculated, with proof surface. Extremely rare, as this Shah struck very few gold coins. Valued at $100.

Portugal

1750 1481-1495, John II., Cruzado. Shield. Reverse, cross. Size of Ducat. Uncirculated. Retails at $15.

1751 1521-50, Gold St. Vincent of John III. Full length figure standing. Reverse, large shield. Fine. Very rare. A $35. coin.

1752 1690, Peter II., 4000 Reis. Brilliant uncirculated. Rare, especially so choice. Retails up to $30.

1753 1772, Joseph I., Half Dobra. Laureated head right. Reverse, crowned shield. Size of U. S. $10. About uncirculated.

1754 1776, Joseph I., ¼ Dobra. (Size U. S. $5.) But much more rare than the larger ½ Dobra. Very fine. Seldom offered. Valued at $20. and certainly worth it.

1755 1802 Half Dobra of John Prince Regent. Fine portrait. Uncirculated, perfect mint luster. Very scarce. Retails up to $25.

1756 1822, John VI, ¼ Dobra. Brilliant uncirculated. Very rare; far more so than the larger ½ Dobra.

1757 1826, Dom Pedro IV., Half Dobra. Uncirculated. Very rare in any condition, but especially so choice. Seldom offered. Valued by former owner at $40. and certainly worth it.

Prussia

1758 1741 Frederick the Great, Ducat. Fine portrait of the King. Beautiful semi-proof specimen. Scarce and historically interesting. Retails at $12. to $15.

Russia

1759 1721 Peter the Great, 2 Rubles. Portrait of this famous Czar. Nearly uncirculated. Very scarce. Record over $20.

1760 1756 Elizabeth, 2 Rubles. Very fine, but nick on obverse.

1761 1756 Elizabeth, gold Ruble. Uncirculated. Beautiful coin. Retails from $45.

1762 1762, Peter III., Imperial. (Larger than U. S. $10.) This gentleman was murdered by his loving wife, Catherine II. Brilliant uncirculated; the reverse is equal to a brilliant proof. Rare. (Retails at $40. to $50.)

1763 1762 Half Imperial of the same unfortunate gentleman. Uncirculated. Very rare; far more so than the larger preceding coin.

1764 1762 Catherine II.—the loving wife of Peter III. Gold Imperial. Fine portrait bust (after comparing the portraits of Peter III and that of Catherine II., you can't much blame her for doing away with him.) Uncirculated slight cabinet friction. Very rare. Valued at $40. to $50.

1765 1757 Elizabeth, Imperial. Struck at St. Petersburg Mint. Fine portrait. Reverse, date in angles of shields. Uncirculated. A beautiful and rare coin.

1766 1765 Catherine II., Half Imperial. Same type as the larger coin. Variety with portrait of young bust. Uncirculated. Very scarce.

1767 1800 Paul I., 5 Rubles. Cross formed by the Russian letter "P" with figure 5 in angles. Uncirculated. Scarce. (Retails up to $15.)

1768 1802 Alexander I., 10 Rubles. Nearly uncirculated. Very rare. Valued at $35.

1769 1844 Five Rubles. Uncirculated; full mint luster. Scarce so choice.

1770 1890 Alexander III., 10 Rubles. Brilliant proof. Rare so choice. Should bring about $25. at least.

1771 1897 Nicholas II., last Czar, 15 Rubles. About fine.

Siam

1772 1851-68 Complete set of gold Bullet Money, 1, 2, 4, 8 and 16 Ticals. Very rare. Even the smallest variety of these interesting coins sell at $5 to $10. The 8 tical piece alone retails up to $25. The set should bring from $75 to $100. Please make your bid at so much for the set.

Sardinia

1773 1835 100 Lire ($20.), Charles Albert. Very fine. Scarce, as are all of these large gold coins, and the least rare of them bring from $50. to $60. each.

1774 1827 80 Lire of Charles Felix. About uncirculated.

Sicily

1775 1072-1101, Gold tari of purely Mohamedan type. Struck at Messina. Very fine. (Retails at $6.50.)

1776 1130-1140, Gold tari of Roger II. Obverse, eagle; a small and very scarce coin. (Retail value about $7.50.)

Spain

1777 (1492) Double Ducat of Ferdinand Isabella. Portraits of the King and Queen facing each other. Struck at Seville. Fine. Historically interesting.

1778 (1492) Double Ducat of Ferdinand and Isabella. Type similar to last but struck at Granada. Good smiling portraits; finer workmanship. Very fine and rare. Valued at $35.

1779 1699, Charles II., 8 Escudos or Doubloon. Crowned shield. Reverse, cross; date above. Extremely fine; nearly uncirculated. Very rare. Retail value about $100.00.

1780 1704, 8 Escudos or Doubloon of Philip V. Small cross with P. S. and figure 8's in angles. Unusual type. Very fine. Very rare.

1781 1811 Ferdinand VII., fine Doubloon struck at Cadiz in the name of Ferdinand VII. during the war against Joseph Napoleon. Laureated, draped and armored bust of King. Reverse, crowned shield of arms. Uncirculated. Very rare.

1782 1897 Alphonso XIII., 100 Pesetas. Boy head. About uncirculated. Very rare. These large gold pieces now bring from $60. to $75. for ordinary specimens. This is a real rarity.

Turkey

1783 A. H. 1277, 5 Pounds ($25.) About uncirculated, with some proof surface. Very scarce. Now retails from $50. to $60.

1784 About 1900, 5 Pounds. Uncirculated; mint luster. Very scarce.

CENTRAL and SOUTH AMERICAN GOLD COINS

With the possible exception of the U S. gold series the gold coins of Central and South America are the most sought-for gold coins of the entire world. Their coinage as a whole was limited and their values and interest in them has been on the upgrade for the last fifteen or twenty years. The collection here offered is one of the finest that has appeared on the market in some time.

Argentine

1785 1896 Five Pesos. Beautiful head of Liberty. Reverse, arms. Lettered edge. Semi-proof.

Bolivia

1786 1796 Charles IV., Doubloon. Very fine.

1787 1823 Ferdinand VII., Doubloon, Potosi mint. Uncirculated, with brilliant proof surface.

1788 1832 Escudo. Military bust of Bolivar right. Reverse, mountain, sun, etc. Holed at top as usual. About uncirculated. Rare.

1789 1840 Peso or Dollar, type as last. Practically uncirculated; sharp, with mint luster, and not holed as usually found. Extremely rare. Valued at $20.00.

1790 1841 Doubloon. Laureated but undraped bust of Bolivar. Rev., mountain, sun, etc. Uncirculated; brilliant mint luster. Very rare. Record over $50.00.

1791 1854 Escudo of Belzu. Three-quarter head facing left. Reverse, figure standing with three children. About uncirculated. Rare. Record $25.00.

1792 1855 Peso with portrait of Bolivar. Reverse, mountain. Uncirculated, but holed as usual. Rare.

Brazil

1793 1696 Peter II., 4000 Reis. Large crowned shield; value at left. Reverse, cross. Nearly uncirculated. Rare. Valued at $25.00.

1794 1699 2000 Reis as last, and just as rare. Very fine.

1795 1715 2000 Reis of Bahia mint. Letter B in angle of cross. Very fine. Rare. Retails up to $50.00.

1796 1725 The extremely heavy and large 20,000 Reis. Minas mint. About uncirculated, with mint luster; sharp. Interesting and rare coin. Retails from $75.00 to $100.00.

1797 1726 20,000 Reis as last. Struck at Minas Geraos. Brilliant uncirculated. As rare and valuable as last.

1798 1726 10,000 Reis, Minas mint. More rare than the 20,000 Reis piece. Retails from $65.00 to $75.00.

1799 1727 20,000 Reis, Minas mint. Very fine.

1800 1730 Gold Dobra of Rio mint, of John V. Round shield on rev. Very fine. Scarce. Retails at $40.00 to $50.00.

1801 1771 Joseph I., 4000 Reis. Very fine. Scarce. Retails at about $20.00.

1802 1780 Maria and Peter, Dobra. Rio mint. Uncirculated. Larger planchet than U. S. $10.

1803 1731 over 30. Gold Dobra of John V., Minas mint. Extremely fine. Variety with square shield. Rare. Retails at $50.00.

1804 1734 Corao of the Rio mint. Head of John V. right, R below. Rev., large crown. Fine. Rare.

1805 1769 Joseph I., Half Dobra of Rio mint. Fine.

1806 1773 Joseph I., Half Dobra of Bahia mint. About uncirculated. Rare. Retails up to $35.00.

1807 1795 Mary I., Half Dobra, Rio mint. Large bust in beautiful head dress. Uncirculated.

1808 1789 Mary I., Half Dobra, Rio mint. Variety with widow's veil. About uncirculated. Scarce. Retails at about $30.00 to $35.00.

1809 1797 Half Dobra of Mary I. Bust in headdress ornamented with ribbons. Very fine.

1810 1806 Half Dobra of the Rio mint. Struck by John as Prince Regent. Uncirculated. Very rare. ($30.00 to $35.00)

1811 1832 Peter II., 6,400 Reis. Head to right. Variety with AZEVEDO under bust. Rev., small crowned shield in wreath, value below. Broad planchet, with wide milled borders. Beautiful uncirculated specimen with proof surface. Excessively rare. Valued at $250.00. One of the rarest of South American gold coins.

1812 1823 Pedro I., 4,000 Reis. Rio mint. First year of issue. Fine military bust left. Reverse, large crowned shield, value below. Another rarity in beautiful uncirculated condition. Retails at $75.00 and over.

1813 1828 over '27, Pedro I., 6,400 Reis. Rio mint. The large type; fine military bust. Uncirculated, with proof surface. Excessively rare. Valued at $200.00.

1814 1851 Pedro II., 20,000 Reis. Bearded bust. Fine. (Larger than U. S. $10.) Retails at $30.

1815 1851 Pedro II., 20,000 Reis. The rare variety showing the Emperor wearing ruff. About uncirculated. Very rare. Valued at $50.)

Chile

1816 1759 Ferdinand VI., Doubloon. Small bust: without denomination on reverse. Brilliant uncirculated. Rare, especially so choice. Retails at $60.

1817 1763 Charles III., 4 Escudos. Large young bust, date below. Reverse, usual type. Very fine. Excessively rare. This coin was unknown to Medinah who was a Chilean himself. This coin was valued by the former owner at $350.00.

1818 1797 Charles IV., but with bust of his father, Charles III., Doubloon. Brilliant uncirculated; large planchet. Retails at $50.00.

1819 1809, Ferdin. VII., Doubloon. Bust in military uniform. Brilliant unc; mint luster. Was originally priced at $60.00.

1820 1817 Four Escudos or Half Doubloon of Ferdin. VII., with bust of his father, Charles IV. Last year of the Spanish coinage. Nearly uncirculated. Extremely rare. (Valued at $125.00)
1821 1822 Doubloon. Crossed flags and pillar. Reverse, sun over volcanos. Uncirculated. Rare. Retails from $60.00 to $75.00.
1822 1837 Doubloon. Hand on book. Reverse, shield. Nearly uncirculated, with mint luster. Scarce.
1823 1841 Doubloon. Figure standing at altar. Very fine.
1824 1850 Doubloon. Type similar to last but very fine.

Colombia

1825 1762 Escudo of Charles III., and with bust of Ferdin. VI. Popayan mint. Uncirculated. Very rare. (Valued at $30.)
1826 1768 Charles III., 2 Escudos, with bust of Ferdin. VI. Fine. Rare.
1827 1779 Charles III., 4 Escudos. Fine. Very rare. (Valued at $50.)
1828 1787 Charles III., Doubloon, Popayan mint. Practically uncirculated. These Doubloons now retail from $40. to $50. each.
1829 1792 Charles IV., Doubloon. Bogata mint. Uncirculated, with full mint luster. A beautiful coin.
1830 1806 Charles IV., Doubloon, Popayan mint. Brilliant uncirculated, with proof surface. Valued at $50.00.
1831 1864 Ten Pesos, Popayan mint. Head of Liberty. Uncirculated; frosty mint luster. Rare so choice. Valued at $35.00.

Costa Rica

1832 1828 Half Escudo or gold dollar. Sun over mountains. Uncirculated.
1833 1849 Four Escudos. Type with the mountain sides shown with heavy lines instead of dots; smaller lettering. This 4 Escudo or Half Doubloon is excessively rare, if not unpublished. Very fine. The dealer's envelope in which it is enclosed has it marked at $250.
1834 1871 Ten Pesos. Large shield. Reverse, value in wreath. About uncirculated.
1835 1897 Twenty Colones (size U. S. $10.) Uncirculated. Rare.

Cuba

1836 1915 Twenty Pesos. Uncirculated. Scarce and in demand. Now retails at $50.00 to $60.00.
1837 1916 Ten Pesos. Perfect brilliant proof. Beautiful coin and very scarce. As rare as some of the rare proof U. S. Eagles that sell from $40. to $60.
1838 1915 Four Pesos. Beautiful brilliant proof. Here's your chance to get a brilliant proof "$4.00 gold piece" at a low price. Should bring from $12. to $15. in this beautiful condition.

Ecuador

1839 1842 Doubloon. Liberty head facing to left. Reverse, sun above mountains. Extremely fine; sharp; just a shade from uncirculated. Excessively rare. Valued by owner at $325.00.

Guatemala

1840 1824 Escudo. Sun above mountains. About uncirculated. Very rare. Listed up to $25.
1841 1825 Peso or Dollar. Type similar to last, sun above mountains. Very fine.

1842 1860 Peso of Carrera. Bust r. Reverse, value and date in wreath. Very fine. Scarce.
1843 1869 Five Pesos of Carrera, as founder of the Republic. Very fine. Rare. Listed up to $25.00.
1844 1869 Four Pesos of Carrera. Very fine. Just as rare as last.
1845 1869 Ten Pesos of Carerra. Same type as last. Very fine. Scarce.
1846 1869 20 Pesos of Carrera. Type as last. Extremely fine, with mint luster. Very scarce. Retails up to $50.

Mexico

1847 1742 Philip V., Doubloon. Uncirculated; sharp, with mint luster. A beautifully designed and struck coin. Scarce, especially so choice. Should bring from $60 to $75.
1848 1743 Two Escudos. Same type as last. Very fine. Rare.
1849 1747 Ferdinand VI., 2 Escudos. The very large bust type, only struck in this year. Very fine. Rare. Was priced at $35.
1850 1751 Ferdinand VI., Doubloon. Small bust. Uncirculated. Brilliant. Really a gem, and as such, rare and valuable. Priced at $75.00.
1851 1797 Charles IV., Half Doubloon. Practically uncirculated, with mint luster. Very rare. Valued at $50.
1852 1808 Ferdinand VII., Broad Gold 20 Pesos Proclamation piece. Military bust, struck in high relief. Rev., crowned shield supported by Princess and eagle. Brilliant proof. Rare and valuable. (Valued at $175.)
1853 1822 Iturbide Doubloon. Naked bust right. Reverse, crowned eagle. Uncirculated. Scarce.
1854 1825 Four Escudos of the Mexico City mint. Nearly uncirculated. Very rare. Priced at $40.
1855 1839 Doubloon of the Durango mint. Struck from an extraordinary die. Very fine and very rare. Should bring about $75.
1856 1855 Doubloon of the Guanaxuato mint. Very fine; sharp.
1857 1856 Doubloon of the Chihuahua mint. Fine.
1858 1857 Doubloon of the Mexico City mint. Uncirculated; sharp.
1859 1863 Doubloon of the Hermosillo mint. Very fine. Very rare mint.
1860 1866 Maximillian 20 Pesos. Extremely fine; nearly uncirculated. Scarce and in demand.
1861 1866 Doubloon of the Chihuahua mint. Struck by the Republicans fighting the Maximillian forces. Uncirculated; brilliant.
1862 1868 Doubloon of the Guanaxuato mint. About uncirculated, with mint luster. Scarce.

New Granada

1863 1837 Doubloon or 16 Pesos. Liberty head left. Reverse, shield. Uncirculated; frosty mint surface. Was priced at $50.
1864 1857 Five Pesos. Liberty head left. Reverse, value in wreath. Very fine. Very rare. Record over $30.
1865 1858 Two Pesos. Uncirculated. Very rare; more so than the 5 Pesos piece. (Valued at $30.)

Peru

1866 1699 Cobb Doubloon, Lima mint. Remarkable specimen. Uncirculated, with mint luster. The finest I have ever seen. Rare in any condition but especially so choice. Should bring from $125. to $150.

1867 1746 Cobb Doubloon of Philip V. Very curious type, the field being ornamented with numerous six-point stars, which are also in the description. The entire date is plain and well struck-up. Very fine, especially for this crudely struck coin. Rare and valuable. Should bring from $75. to $100.

1868 1751 Ferdinand VI., Doubloon. Uncirculated, with mint luster. Variety with very large bust. Scarce, especially so choice. Valued at $50. to $60.

1869 1755 Ferdinand VI., Doubloon. Variety with small bust and denomination on reverse. Very fine. Rare.

1870 1787 Charles III., Doubloon. Lima mint. Very fine.

1871 1830 Doubloon of the Cuzco mint. Liberty standing with shield and Liberty cap. Reverse, shield and banners. Beautiful uncirculated specimen, and as such rare and valuable. Valued at $65. to $75.

1872 1837, South Peru, Doubloon of the State. Sun and banners. Reverse, view of castle, volcano and ship. Nearly uncirculated. Rare. (Priced at $75.)

1873 1854 Four Escudos or Half Doubloon. Liberty standing. About uncirculated. Rare. (Valued at $35.)

1874 1906 Gold Dollar. Portrait of Indian Princess. Uncirculated.

Miscellaneous

1875 1826 Rio de la Plata, 2 Sueldos. Small oval shield and banners. Reverse, sun. Very good. Extremely rare. Seldom offered and seldom found better. Valued at $50.

1876 1889 Tierra del Fuego. Gold gramo. Uncirculated. Rare. Record over $20.

1877 West Indies, about 1800, Half Dobra. Unusually plugged with two large gold plugs, counterstamped IB SS. Another small counterstamp on the coin. Fine and very curious, as well as extremely rare. Similar pieces have brought over $100.

PROPERTY OF MR. FRANK A. FINGER

U. S. SILVER COINS

1878 **Dollars.** 1795 Head type; two leaves under wings. Very good.

1879 1795 Bust type. About fine. Scarce.

1880 1798 Heraldic eagle, high even date, die break at L, and on reverse, connecting AME. Extremely fine.

1881 1836 C. Gobrecht on base. Extremely fine; was struck as a proof. Rare and in demand.

1882 1853 Nick on reverse. Very good. Scarce date.

1883 1860 Purple proof. Scarce in proof.

1884 1861 Proof. Very scarce.

1885 1872 Fine.

1886 Trade Dollars. 1877 Dull proof, and another fine. 2 pcs.

1887 **Half-Dollars.** 1794 Star touches bust and cuts curl. Very good. Rare.

1888 1795 Two leaves under wings; curl through point of star. Fine. Scarce so choice.

1889 1812 Large and small 8 in date. Very fine and very good. 2 pcs.

1890 1817 over '13. About uncirculated; sharp. Scarce so choice.

1891 1825 Good. 1837, 1838. Ex. F. and F. 3 pcs.

1892 1842 Large date and letters. Unc., with mint luster.

1893 1853 Rays and arrows; 1854, '58 O Mint; 1866 motto. V. G. and fine. 4 pcs.
1894 1868, 1893. Dull proofs. 2 pcs.
1895 **Commemoratives.** 1920 Pilgrim. Light scratch on obverse. Unc.
1896 1921 Missouri, plain. Very fine.
1897 1923 Monroe. Very fine.
1898 1924 Huguenot-Walloon. Unc.
1899 1925 Vancouver. Unc., mint luster. Scarce.
1900 1925 Norse American; octagonal; thick planchet. Unc.
1901 1926 Sesqui-Centennial. Extremely fine.
1902 **Quarter Dollars.** 1804 Strictly very good; above the average. Rare.
1903 1806 Perfect date. About fine.
1904 1818 Very fine; sharp; only highest portions show slight cabinet friction. Scarce.
1905 1824 Perfect date. About fine. Scarce.
1906 1836 Very good. 1838 About unc. 2 pcs.
1907 1859 Brilliant purple proof. Scarce.
1908 1862, '75 S, '76 CC and S, '77 S. Good and V. G. 5 pcs.
1909 1893 Isabella. Uncirculated. Scarce.
1910 1899, 1907 O. 20c, 1875 S. Uncirculated. 3 pcs.
1911 **Dimes.** 1805, 1807. Good. 2 pcs.
1912 1809 Good. Scarce. 2 pcs.
1913 1821 Large date. Very fine, with luster.
1914 1828 Large date. Very good; nick on obverse. Rare.
1915 1830 to 1836. Good to very fine. 10 pcs.
1916 1837, '39, '41, '42 O, '45, '47, '48, '49. Very fair to fine. 9 pcs.
1917 1844 Good to very good. Very scarce.
1918 1846 Very fair and about fine. 2 pcs.
1919 1860 to '62. Uncirculated and proofs. 3 pcs.
1920 1876 CC, '77 to '79, 1889 to '93, 1912 to 1915. Very fine; unc. and purple proofs. Nice lot. 13 pcs.
1921 1912 Denver Mint. Mis-struck, with plain edge. About unc.
1922 **Half-Dimes.** 1794 Very good. Rare.
1923 1795 Star touches point of bust, as does 1 and 5 of date. Very fine.
1924 1800 Perfect die. Fine for coin.
1925 1797, 1803, 1805. The first and last with solder mark on obverse. The 1803 is somewhat dented. Rare dates. 3 pcs.
1926 1829 to 1837. Bust types. Only one is good, others about unc. Choice lot. 10 pcs.
1927 1838 to 1872, not consecutive, but good assortment of dates and mints. Three or four are good to fine, others unc. and a few purple proofs of the later dates; few duplicates. 26 pcs.
1928 **Three-Cent Silver.** 1851 to 1862. Good assortment of dates, some duplicates. Very good to uncirculated. 22 pcs.

U. S. COPPER COINS

1929 **Small Cents. Copper-Nickel.** 1856 Flying Eagle. Strictly fine. Rare and in demand.
1930 1856 Another as last. Small nick on obverse edge. Good.
1931 1857, '58 small and large letters; '59 to 1864. V. G. to unc. (2). 9 pcs.
1932 **Bronze Indian Head Cents.** 1864 L on ribbon. Uncirculated. Very scarce.

1933 1864 to 1909 inclusive. P and S of 1909. All uncirculated or proofs; mostly of the best. The 1877 is uncirculated; was originally purchased as a proof; the 1909 is unc. An unusually choice set. Difficult to form and in great demand. 47 pcs.

1934 Duplicate set and duplicates. 1864 to 1909, all dates, including two of 1877, fine and about unc. A few good to very good, but mostly unc., and a few proofs. A nice lot with many scarce dates. 80 pcs.

1935 **Lincoln Cents.** 1909 with and without VDB. to 1913. All dates and mints. A few duplicates, but all unc. Scarce and choice lot. 31 pcs.

1936 **Large Cents.** 1796, '98, '02, '14, '18, '32, '38, '42 large and small date, '43, '46 (2), '47, '48, '50, '52 to '55, '57 large date. Fair to very good. 21 pcs.

1937 **Half-Cents.** 1803 to 1810, 2 of 1804 and of 1809. 1828 thirteen stars; '35, '53. Good to fine. 13 pcs.

U. S. GOLD

1938 **$10.00.** 1800 Light scratch on obverse. Fine.

1939 $10.00, 1907 Raised borders, no periods. Very fine.

1940 **Five-Dollars.** 1805 Light die break through 0 of date. Strictly fine.

1941 $5.00 1806 Knobbed 6. Fine.

1942 $5.00 1807 Second type, bust to left. Very fine. Scarce.

1943 1834 Second type, plain 4. Very good.

1944 **Three-Dollars.** 1854 Very fine.

1945 1854 New Orleans Mint. Fine.

1946 1855 Very fine; sharp.

1947 1856 Fine.

1948 1878 Very fine.

1949 1878 Very fine, but loop has been removed from edge.

1950 **Quarter Eagles.** 1802 About fine. Scarce.

1951 1836 Curl directly over 6. Fine.

1952 1839 D Mint. Fine. Scarce.

1953 1839 O Mint. O between date and bust. Ex. fine, with mint luster. Scarce.

1954 1847 Very fine.

1955 1855 Fine.

1956 1856 New Orleans Mint. Fine.

1957 1857 New Orleans Mint. Nearly unc., with mint luster.

1958 1873 Very fine. Scarce date.

1959 1882 Just a shade from unc. Very scarce.

1960 1909, '11 and '14. Very fine. 3 pcs.

1961 **Gold Dollars.** 1849 Closed wreath. About fine.

1962 1851, '52 O Mint. V. G. and fine. 2 pcs.

1963 1853 Very fine and very good, the last somewhat nicked. 2 pcs.

1964 1856 Upright and slanting 5's. V. G. and fine. 2 pcs.

1965 1857 Very good. 2 pcs.

1966 1877 Nearly uncirculated, with proof surface. Very scarce.

1967 1917 McKinley Memorial. Brilliant semi-proof.

1968 1922 Grant. Variety with star. Unc.

1969 1922 Grant. The rare variety without star. Rare and in demand. Unc.

1970 California Gold. $1.00, 1853. Liberty head. Unc.

1971 Gold Half-Dollar, 1853, round. Quarter Dollar, 1857, octagon, 1871 round. F. and V. F. 3 pcs.

1972 Foreign Gold. 1866 England, Half Sovereign. Young head of Victoria. V. G.
1973 Colombia, 1826 Mexico, 1853, Pesos. Fine and very fine. 2 pcs.

PROPERTY OF MR. M. WETIN

UNITED STATES SILVER COINS

1974 **Dollars.** 1876 So-Called "Nevada" Dollar. Mining scene; Liberty bell, and soldiers of 1776 and 1876. Proof. Rare and in demand.
1975 1877 Trade Dollar. 1879 Standard CC Mint. Very good and good. 2 pcs.
1976 **Half-Dollars** 1805, 1809, 1813. Good to very good. 3 pcs.
1977 1836 Milled edge. Fine. Very scarce.
1978 1838 Bust type; 1849, O Mint. Very good. 2 pcs.
1979 **Quarter-Dollars.** 1818, '19. Very good. 2 pcs.
1980 1834, '53 rays and arrows; 1905. Good, fine, and the last proof. 1875 20c CC. Good. 4 pcs.
1981 **Commemorative Half-Dollars.** 1892 Columbian. Brilliant semi-proof; nearly equal to a brilliant proof.
1982 1893 Columbian. About uncirculated. 2 pcs.
1983 1918 Illinois Centennial. Sharp uncirculated.
1984 1920 Pilgrim. Uncirculated. Scarce.
1985 1923 Monroe. Uncirculated. Rather scarce in uncirculated condition.
1986 1926 Sesqui-Centennial. Uncirculated.
1987 1926 Oregon. P and S Mints. Uncirculated. 2 pcs.
1988 1934 Texas. First year of issue. Uncirculated.
1989 1935 Kentucky, with small date 34. Uncirculated. 2 pcs.
1990 1935 Texas. P, S and D Mint. Uncirculated. 3 pcs.
1991 1935 Texas. Another set as last. 3 pcs.
1992 1935 San Diego Exposition. Uncirculated.
1993 1936 Texas, P, S and D Mint. Uncirculated. 3 pcs.
1994 1936 Cleveland. Uncirculated.
1995 1936 Cleveland, as last; duplicates. Uncirculated. 5 pcs.
1996 1936 York County, Maine. Uncirculated. 3 pcs.
1997 1937 Roanoke. Portrait of Sir Walter Raleigh. Uncirculated. Scarce. 2 pcs.
1998 Philippine Islands Commemorative set, 1936. Two varieties of the Peso, and one Half Peso. Uncirculated. 3 pcs.
1999 U. S. Dimes. 1821 to 1885. Fifteen different dates, few duplicates. Fair to very good. 17 pcs.
2000 Half-Dimes, 1829 to 1873. All different dates. Good to very good. 19 pcs.
2001 Three-Cents, Silver. 1851 to '54, '59 (2), '60, '61. Good to fine. 8 pcs.
2002 Three-Cents, Nickel. 1865 to 1870, '75, '81, '85. Duplicates. V. G. to fine. 23 pcs.
2003 Five-Cents, Nickel. 1883 Old and new types; '84, 1935. Duplicates. Unc. and proofs. 9 pcs.
2004 **U. S. Copper.** Large Cents, 1795 to 1856. Practically all dates excepting, of course, the rare ones. Poor to fair for the early dates; very fair to good for the later dates. 101 pcs.
2005 Small Cents. Copper-nickel (25) and unassorted Indian Head Cents. Good to fine. 622 pcs.
2006 Lincoln Cents. 1909 With and without VDB, and one of 1931. All uncirculated. 26 pcs.

2007 Half-Cents. 1803 to 1850. Thirteen different dates. Very fair to fine. 15 pcs.
2008 Two-Cents. 1864 to 1869. Duplicates. Fair to very good. 16 pcs.

U. S. GOLD

2009 **$20.00** 1907 Denver Mint. Uncirculated; lightly scratched on obverse.
2010 1876 Carson City Mint. Fine.
2011 1927 About uncirculated.
2012 **$10.00** 1842 O Mint. About fine.
2013 1852 Very fine; sharp.
2014 1877 S Mint. Very good.
2015 **$5.00** 1834 Second issue. Plain 4. Very fine.
2016 1859 Charlotte Mint. Fine. Scarce.
2017 1879 S Mint. About uncirculated, with mint luster.
2018 1892 Carson City Mint. Very good.
2019 1907 Denver Mint. Uncirculated.
2020 **$2.50** 1852 O Mint. Very fine.
2021 1852 Uncirculated.
2022 1928 Fine.
2023 1926 Sesqui-Centennial. Very fine and unc. 2 pcs.
2024 **Gold Dollars.** 1855, 1856. Fine. 2 pcs.
2025 1904 Lewis & Clarke. Very fine, but loop removed from edge, and solder marks on edge of one side.
2026 1916 McKinley. Uncirculated.
2027 **U. S. Patterns.** 1855 Flying Eagle Cent. Type of large cent, but trifle smaller. Proof. A-W 197.
2028 1858 Indian Head Cent. Copper-nickel. Laurel wreath. A-W 264. Struck partly off center, with raised borders on obverse. Dull proof. Rare.
2029 1859 Cent. Copper-nickel. Oak wreath and shield. Uncirculated, proof surface.
2030 1859 Cent. Type of regular issue, but struck in copper. Proof. Very rare.
2031 1863 Cent. Copper-nickel. Type of regular issue but with milled edge. Uncirculated. Very rare.
2032 1863 Two-Cents. GOD OUR TRUST. A-W 412. Bronze proof.
2033 1870 Half-Dollar. Liberty head with diadem. A-W 928. Milled edge. Silver proof.
2034 1874 20c. The Bailey design. Liberty seated on globe. A-W 1386. Rarity 10. Brilliant copper proof. Very rare.
2035 1854 Pattern Cent. Type of large cent, but without stars on obverse. A-W 187. Uncirculated, with proof surface.
2036 **Foreign Silver.** Dollar size, and some trifle smaller. France, Russia, South America, etc.; none scarce; some duplicates. Good to fine. 13 pcs.
2037 Twenty-Cent size. Good assortment of countries; none scarce. Strictly fine. 25 pcs.
2038 Dime Size. Similar assortment to last; a few base. 33 pcs.
2039 **Foreign Copper.** Canada, Cossack Tokens, and Magdalen Island Token, 1815. Both fine and scarce. 2 pcs.
2040 Unassorted foreign copper, including Russian 5 Kopek piece of 1784, but no other scarce items; usual run, from small to large. Fair to good. 134 pcs.

2041 Germany, 1913, Pattern 20 Mark, 2 Mark and 3 Mark. All different. Bronze patterns. Scarce. 3 pcs.

2042 **Numismatic Books.** "U. S. Cents of 1794" by Hays, 1893. Still the standard on the subject. About as good as new.

2043 "U. S. Coins of 1793," Crosby, re-print by Hewitt. With copies from the original plates, but the copies are not so hot. However, it is a good book for the average collector who cannot afford the original.

2044 "Breton's Coins and Tokens of Canada." Standard on the subject. Illustrating hundreds of Canadian coins and tokens, giving description and rarity. Paper covers.

NEW JERSEY CONSIGNMENT

UNITED STATES COINS

2045 **Silver.** Trade Dollars. 1873 first year of issue. Fine.

2046 1876, '77 S (3). Fine and very good. 4 pcs.

2047 1878 Carson City Mint. Very good. Scarce.

2048 Twenty Cents. 1875 (3), 1876 (2). Good to fine. 5 pcs.

2049 Half-Dimes. 1829 to 1872. 28 different dates, some mints. Good to very fine. 77 pcs.

2050 Three Cents, Silver. 1851 to 1868, not consecutive, but good assortment of dates. Average very good. 31 pcs.

2051 Three Cents, Nickel. 1865 to 1889. Not consecutive; no rare dates; duplicates. Sixteen different dates. Average about fine; a few uncirculated, and some only good. 58 pcs.

2052 Five Cents, Nickel. 1866 to 1935. 21 different dates; not consecutive; duplicates. None rare. Fine to uncirculated. 47 pcs.

2053 **U. S. Copper.** Large Cents. 1794. Hays No. 46. Light nicks on reverse edge, otherwise fine. Scarce.

2054 1795, '96, '97, '98, 1800 to 1803, 1805 to 1808. Poor, fair and a few about good. Duplicates, and some varieties. 33 pcs.

2055 1810, '11, '12 (6), '13 (2), '14 plain and Crosslet 4's (5). Fair to good. 15 pcs.

2056 1816 Die break on obverse edge, spaced date. Nearly uncirculated, with some mint red.

2057 1817 Fifteen stars. Fine, strictly so. Scarce.

2058 1817 Thirteen stars, spaced date, 1 817. Light nick on obverse edge, otherwise fine, with traces of red.

2059 1816 to 1857. Practically all dates, only few missing; no 1821, but has very fair 1823. Some of the later dates attributed according to Andrews. Fair to about fine. 110 pcs.

2060 Small Cents. 1857 to 1864 inclusive; duplicates; copper-nickel. Only two of 1864, and five of 1861. Average very good. 112 pcs.

2061 Small Bronze Indian Head Cents. 1864 to 1909, excepting '68, '78, '81 to '83, '87, '92, '96. Duplicates of others, including two of 1877. Good to uncirculated, mostly of the best. 160 pcs.

2062 Lincoln Cents. 1909 with and without VDB, to 1937. Practically all dates, duplicates. Some branch mints. Fine, uncirculated and a brilliant proof of 1937. 201 pcs.

2063 **Half-Cents.** 1794 (3), '95 plain and lettered edge; '97. Poor and very fair. 6 pcs.

2064 1803 to 1857. Duplicates; good assortment of dates. Fair to very good of the earlier dates, and fine to extremely fine of the later dates. 101 pcs.

2065 1857 Slightly dull perfect proof. Rare so choice.

2066 **Two-Cents.** 1864 to 1872 inclusive. Good to very fine, two or three unc., duplicates, mostly of 1864 and 1865. 50 pcs.

2067 **Miscellaneous.** 1860 Confederate Token. Wealth of the South. Three varieties; one in brass, other white metal. Uncirculated. 3 pcs.

2068 Washington Cent or Halfpenny, 1795, London, so-called "Grate" Cent. Uncirculated. Very scarce, especially so choice. 2 pcs.

2069 New York, 1795, Talbott, Allum & Lee Cents, Liberty standing; reverse ship. Uncirculated. 3 pcs.

2070 Jackson Cents or Hard Times Tokens. All sizes of large copper cents and all attributed according to Low. Good assortment of varieties. Good to about unc., some duplicates. 96 pcs.

2071 Merchants Cards, mostly size of large cents; mostly uncirculated; good assortment of varieties and localities; some scarce. Brass, copper, white metal, etc. 107 pcs.

2072 Merchants Cards, but of later issues. Small to large, some would come under the category of medals, mostly enveloped and described. Will average better than good. 177 pcs.

2073 Civil War Tokens, all size of small cent. Mostly bronze or copper, but a few in copper-nickel and white metal. Unassorted, but goodly number of varieties. Good to uncirculated, will average better than fine. 629 pcs.

2074 Medals. Washington and others. Brass, white metal and bronze; a few foreign. Small to large, including one with portrait of Washington mounted on wood frame, from Mount Vernon. Mostly uncirculated. 43 pcs.

2075 **Political Badges.** The most beautiful lot of political badges I have ever handled. All old issues; mostly all large, and some with portraits, Cleveland, Harrison, Blaine, Tilden, Tammany Hall, Clay, Jackson, etc. Mostly large, including gorgeous badge of the Union Club of Philadelphia, with portrait of Harrison; richly embossed in gold; and two or three similar elaborate badges. 45 pcs.

2076 **Ancient Bronze.** Mostly First or large, all attributed. Poor, fair and good. 19 pcs.

2077 Foreign copper, and few nickel. Small to large. Good assortment of varieties and countries. Above the average in condition, some old. 680 pcs.

2078 1921 Saxony. Set of porcelain coins in original case. 20 pfennig to 20 mark. Perfect. 7 pcs. Sold as one set.

2079 **Foreign Silver.** England, 1696, Crown or Dollar of William III. About fine.

2080 Austria, France, Mexico, Brazil, etc. All dollar size, mostly old. Good and very good; two holed. 12 pcs.

2081 Half-Dollar size. England, Spain, Germany, etc. One with loop. Very good. 10 pcs.

2082 Dime to Quarter-Dollar size, and few smaller, including two oblong of Japan. Good assortment of varieties. Very good. 33 pcs.

2083 Currency. U. S. $1.00, 1862, $2.00, 1896. Good and very good. 2 pcs.

2084 Broken Bank Notes. $1.00 to $20.00; few smaller. Good to fine. 22 pcs.

2085 American Colonial Notes, including Continental and some States; various denominations, none large. Good to fine. 19 pcs.

RARE UNITED STATES CURRENCY

The following notes are all in uncirculated crisp condition unless otherwise described.

Here is a numismatic series that the smart collectors are now going in for. The series is most interesting; the supply very limited, and the notes very scarce, especially in choice condition. The purchase of these notes will prove a most delightful source of possession to you and very likely a most profitable investment.

FEW REALLY RARE NOTES

2086 $5.00 Demand Note. August 10th, 1861. Issued on Philadelphia. Strictly very good. Very rare, with record up to $50.00.

2087 $5.00 Demand Note on New York. Fine to very fine. Very rare.

2088 $10.00 December 15, 1864, Compound Interest Note, Colby and Spinner. Extremely fine; only a shade from uncirculated. Very rare and valuable. Has brought as much as $75.

2089 $10.00 April 1st, 1879, Refunding Certificate. Gilfillin and Scofield. The face value of this note with accumulated interest is over $20.00. Very rare and valuable. Just a shade from uncirculated. Has brought up to $100.

2090 $5.00 Gold Bank Note, San Francisco, November 30th, 1870. Engravings of U. S. gold coins on back. Fine for note. Very rare. Seldom found better.

2091 $1.00 First Charter Period. Two figures before altar, First National Bank, Lincoln, Ill. Reverse, beautiful engraving of the landing of the Pilgrims and arms of the State of Illinois. Uncirculated, crisp, as perfect as the day it was printed. Rare so choice, with auction record over $30.00.

2092 $2.00 Same issue and same bank as last. Large horizontal figure 2. Reverse, Sir Walter Raleigh. Beautiful uncirculated specimen, and as such rare and valuable. At one time sold up to $50.00.

2093 $1.00 Issue as last, Alton National Bank, Alton, Ill. Issue of 1865. About fine. Very scarce.

2094 $1.00 As last, National Bank of Newbury, Vt. Fine, but lower right corner slightly torn. About fine.

2095 $1.00 As last, Columbian National Bank, Boston, 1865. One of the signatures is that of John T. Coolidge. Fine. Very scarce.

2096 $1.00 As last. Pittsburgh National Bank of Commerce, Pittsburgh, Pa., 1865. About fine.

2097 $2.00 Issue as last, Fourth National Bank of the City of New York. Colby and Spinner. Very fine, but top trimmed close. Rare.

2098 $2.00 As last, Rockford National Bank, Rockford, Ill. Very slight tear at upper right corner, otherwise fine. These First Charter Period Notes in fine condition retail at $8.00 and $10.00 each.

2099 $1.00 First Charter Period, as last. Lacrosse National Bank, Macomb, Ill., New York City, Pittsburgh, Emporia, Kans., Fall River, Mass., Oneida, N. Y., Boston, Utica, N. Y., Irving National Bank, N. Y., and Alton, Ill. Fair to about good; some with slight tears and frayed on edges. Even in this condition these notes retail from $3.00 to $5.00 each. 11 pcs.

2100 $2.00 First Charter Period as last, and to my mind, the most unusual design of any of our notes. Crawfordsville, Ind., National Bank of N. J., Westport, Conn., Ninth National Bank, N. Y. City, Terre Haute, Ind., and Davenport, Ia. The last note is No. 95. Poor, fair and about good. 6 pcs.

2101 $5.00 First Charter Period, First National Bank, Grand Haven, Mich. Fine, strictly so. Rare.

2102 $10.00 As last, First National Bank of Georgetown, Ohio. Bruce and Gilfillin. Very fine, has been folded. Rare.

REGULAR ISSUES or LEGAL TENDER NOTES

2103 $20.00 Figure standing. Chittenden and Spinner. First issue of the Greenbacks. Beautiful uncirculated specimen. Very scarce, especially so choice.

2104 $10.00 Same issue as last. Portrait of Lincoln. Uncirculated, crisp, with just the slightest evidence of a crease in center, hardly noticeable. Scarce so choice.

2105 $5.00, 1863. Portrait of Hamilton. First issue of the Greenback. Scarce, uncirculated.

2106 $1.00 First issue of the Dollar bill, 1862. Portrait of Chase. Letter C. Crisp, and as such, very scarce.

2107 $1.00 As last, letter D, and small No. 660. Beautiful uncirculated specimen.

2108 $1.00 1875. Portrait of Washington; Allison and New. Small red seal, and value in ornate red oval seal. Beautiful note.

2109 $1.00 1878. Variety as last. Allison and Gilfillin. Retails up to $4.00 each.

2110 $1.00 1880. Large brown spiked seal. Bruce and Gilfillin. Retails up to $10.00.

2111 $1.00 Just as last, but with complete serial letters, A, B, C and D. Beautiful crisp notes. 4 pcs.

2112 $1.00 1880. Same type as last, but Bruce and Wyman. Silk fiber paper.

2113 $1.00 As last. Complete set of serial letters, A, B, C and D. 4 pcs.

2114 $1.00 1880. Small scalloped seal. Tillman and Morgan. Just a shade from uncirculated. Very scarce.

2115 $1.00 1886. Silver Certificate. Portrait of Martha Washington. Rosecrans and Huston. Large red seal. Very fine. Very scarce.

2116 $1.00 As last, but with small round red seal. Rosecrans and Jordan. Beautiful uncirculated note, and as such, rare. Retails at $5.

2117 $1.00 1891. Portrait of Stanton. Small scalloped seal. Rosecrans and Nebeker. Very scarce.

2118 $1.00 1891. Silver Certificate. Portrait of Martha Washington. Small scalloped seal. Tillman and Morgan. Just a shade from uncirculated.

2119 $1.00 1896. History Instructing Youth. Tillman and Morgan. City of Washington in distance, and Constitution at right. Reverse, beautiful portraits of Martha and George Washington. One of our most beautiful notes. Very scarce in crisp condition.

2120 $1.00 As last, but with Bruce and Roberts. Just a shade from uncirculated. Very scarce signatures.

2121 $2.00 First issue, 1862. Beautiful portrait note and very scarce in uncirculated condition. Retails at $7.50, and certainly worth it.

2122 $2.00 1869. Portrait of Jefferson. Allison and Spinner. Large seal, blue paper. Very scarce so choice.

2123 $2.00 1878. Small red seal. Allison and Gilfillin. View of Capitol, showing horse-car.
2124 $2.00 1880. Type as last but with large brown seal. Bruce and Gilfillin.
2125 $2.00 Just as last. Complete set of letters, A, B, C and D. All crisp. Scarce set. 4 pcs.
2126 $2.00 1886. Silver Certificate. Large red seal. Rosecrans and Hyatt. Beautiful crisp note.
2127 $2.00 As last but complete set of letters, A, B, C and D and all consecutive numbers. A beautiful and scarce set. 4 pcs.
2128 $2.00 1891. Portrait of McPherson, Rosecrans and Nebeker; small red scalloped seal. Just a shade from uncirculated. Very scarce.
2129 $2.00 As last, Bruce and Roberts. Complete set, A, B, C and D, and consecutive numbers. Shows slight crease, otherwise crisp. Rare set. Cost $20.00. 4 pcs.
2130 $2.00 As last. Tillman and Morgan. Very scarce.
2131 $2.00 1886. Portrait of Windom. Tillman and Morgan. Just a shade from uncirculated. Very scarce.
2132 $2.00 1917. Speelman and White. Portrait of Jefferson.
2133 $5.00 First Issue, 1863. Uncirculated; crisp. Scarce so choice.
2134 $5.00 1869, Treasury Note. Portrait of Jackson. Large red seal. Allison and Spinner. Bluish paper. Beautiful note.
2135 $5.00 Series of 1882, National Currency. Portrait of Garfield. First National Bank, Muskogee, Indian Territory. Extremely fine. Rare.
2136 $5.00 1896. Tillman and Morgan. Beautiful design. Reverse, portraits of Grant and Sherman. Rare in crisp condition. Retails at $12.00.
2137 $10.00 1869. The famous "jackass" note. Allison and Spinner. Portrait of Jackson. In center, a small eagle, when reversed, becomes the head of a donkey. Scarce uncirculated.
2138 $10.00 1880. Silver Certificate. Portrait of Morris. Large brown seal. Bruce and Wyman. Reverse, beautiful "Silver" design. Very fine. Very scarce.
2139 $20.00 Silver Certificate, 1886. Large brown seal. Rosecrans and Huston. Portrait of Manning. Extremely fine. Very scarce.

MISCELLANEOUS SCARCE U. S. NOTES

2140 $20.00 Second Charter Period. Malta National Bank, Malta, Ohio. About uncirculated. Very scarce.
2141 $20.00 As last. Lyons and Roberts. Western National Bank of San Francisco. Very fine.
2142 $20.00 Series of 1902. Portrait of McCullough. Central National Bank, Oakland, Calif. Vernon and Treat.
2143 $20.00 Federal Reserve Note of St. Louis. Portrait of Cleveland. Burke and McAdoo.
2144 $20.00 Federal Reserve Bank, Dallas. Very fine. Scarce.
2145 $10.00 Second Charter Period, Lyons and Roberts. First National Bank, Barry, Ill. Scarce.
2146 $10.00 Series of 1902. Portrait of McKinley. Lyons and Roberts. Farmer's National Bank, Reading, Pa.
2147 $5.00 Second Charter Period, brown back. Portrait of Garfield. First National Bank, Edwardsville, Ill. Autograph signatures. Scarce uncirculated.

2148 $5.00 As last, Tillman and Morgan. Riggs National Bank, Washington, D. C.

2149 $5.00 Federal Reserve Note. Portrait of Lincoln. Chicago Bank. Scarce uncirculated.

2150 $5.00 Series of 1923. Silver Certificate. Portrait of Lincoln, in circle. Speelman and White. Beautiful note and very scarce. Just a shade from uncirculated.

2151 $5.00 Federal Reserve National Currency. Teehee and Burke, Chicago.

2152 $5.00 Federal Reserve, Boston. White and Mellon.

2153 $10.00 National Currency, small size, Jones and Wood. Liberty National Bank, Louisville. The last bank to issue National Currency.

2154 **Complete** Set $1.00 Federal Reserve Notes. Boston, New York, Philadelphia, Cleveland, Richmond, Atlanta, Chicago, St. Louis, Minneapolis, Kansas City, Dallas and San Francisco. All uncirculated. A scarce set, difficult to obtain complete. These notes retail at $2.50 to $6.00 each. Therefore, bids of less than $2.25 each will not be considered. Please make your bids at so much per piece. 12 pcs.

2155 Duplicate $1.00 Notes, 1862 (2), 1869, 1878, 1896. Poor, fair and fine. 5 pcs.

2156 Duplicate $2.00 Notes, 1862, '69, '80, '86, '91. All different and all scarce. The first has slight tear on edge, others very fair to very good. 5 pcs.

U. S. FRACTIONAL CURRENCY—RARE NOTES ONLY

2157 **First Issue**, Perforated edges. 5c Without ABN CO. Unc. Rare. Retails at $2.50.

2158 10c With ABN CO. Beautiful crisp note, with full perforations. Unc. Rare.

2159 25c ABN CO. Rare. Retails at $5.00.

2160 50c Slight crease at left corner, not affecting the appearance or value of the note. ABN CO. Full perforations. Rare and valuable. Retails at $6.00.

2161 5c Plain edges, without ABN Co. Light brown. Very rare. Retails at $5.00.

2162 10c Plain edge, without ABN Co. Beautiful perfect note. Rare.

2163 25c Plain edges, without ABN Co. Very rare in any condition, but especially uncirculated. The rarest of this series. Listed at $7.50, but try and get one at that price from any dealer.

2164 50c Plain edges, without ABN Co. Just a shade from uncirculated. Rare. Catalogs at $6.50.

2165 **Second Issue.** 50c Carmine back. S-1863 on back. Silk fiber paper. Rare, especially uncirculated.

2166 50c Without gilt letters in corners of back. Uncirculated; crisp. Excessively rare. Record of $50.00.

2167 **Third Issue.** 10c Washington, red back. Autograph signatures of Colby and Spinner. Scarce. Retails at $3.00.

2168 10c Washington, red back. Autograph signatures of Jeffries and Spinner. Rare. Listed up to $6.00.

2169 25c Fessenden, green back, with M-2-6-5 on back. Heavy silk fiber paper. Rare. Listed up to $10.00.

2170 25c Fessenden, green back, heavy silk fiber paper, M-2-6-5 on back and with plate letter "a" on obverse. Extremely rare, especially uncirculated. Listed at $20.00, but seldom obtainable even at that price.

2171 25c Fessenden. The excessively rare variety with 25 in solid bronze disc. Beautiful uncirculated specimen, perfectly centered. Excessively rare and valuable. Listed at $65.00.

2172 25c Fessenden. The same rare variety as last, but on heavy fiber paper and with plate letter "a." Excessively rare. I believe this is the first I have ever had to offer. It is listed in the Standard catalog at $130.00. I believe it is as **rare** as any Fractional Currency note.

2173 25c Fessenden, red back. Beautiful crisp note. Very scarce. Listed at $3.50.

2174 25c Fessenden, red back, as last, but the very rare variety with plate letter "a." Catalogs at $7.00. Beautiful crisp note.

2175 50c Spinner, red back. Printed signatures, A-2-6-5 on back. Beautiful perfect note. Retails up to $3.50.

2176 50c Spinner. Autograph signatures of Colby and Spinner. Perfect in every respect, and as such, very scarce. Retails up to $6.00.

2177 50c Spinner. As last, but with the rare signatures of Allison and Spinner. Very rare and valuable. Retails up to $15.00.

2178 50c Justice. Engraved signatures. Green end at bottom, A-2-6-5 on back. Very scarce.

2179 50c Justice, without letters on back and with plate letter "a." Rare, especially crisp, as is this note. Listed at $10.00 and seldom obtainable at that price.

2180 50c Justice, green back, printed signatures, but heavy fiber paper, and with A-2-6-5 on back. Very rare. Not even priced in standard catalog.

2181 50c Justice, red back, without letters on back; autograph signatures, Colby and Spinner. Rare variety; far more rare than with the letters on back.

2182 50c Justice, red back, autograph signatures of Colby and Spinner. Heavy fiber paper, and the additional rare variety with S-2-6-4 on back. Very fine. Excessively rare. This note without the S-2-6-4 is listed at $15.00, and is not even priced in the standard catalog with the rare surcharge.

2183 15c Grant and Sherman, front and back separate as issued. Green back, narrow margins, autographs signatures of Jeffries and Spinner. Sold as one piece, as all are. Rare.

2184 15c Grant and Sherman. Printed signatures of Colby and Spinner, green back; the back is slightly imperfect, but the front is a beauty.

2185 15c Grant and Sherman, red back. The excessively rare variety with **autograph signatures** of Colby and Spinner. Seldom offered, and I doubt if a dozen specimens are known. This pair said to have cost $35.00.

2186 15c Grant and Sherman. Autograph signatures of Jeffries and Spinner. Red back, but the rare variety with very wide margins. A beautiful set and quite rare. Retails up to $15.00.

2187 Sheet of 10c Notes, First Issue. ABN CO. on back. Uncut sheet of twenty notes. Has been folded, but is in very fine condition. Single notes retail up to 75c each and they are far more valuable in complete sheets. Complete sheets like this sell from $25.00 to $40.00. Make your bids as one piece.

MAGNIFICENT SET OF THE RAREST CONFEDERATE NOTES

2188 Confederate States, 1861, complete set of the extremely rare Montgomery Notes, $1000.00, $500.00, $100.00, $50.00. The $1000.00 note is slightly cancelled, but so skillfully repaired that it is not noticeable on obverse. The other notes are uncancelled. The $500.00 note shows a light old crease and has a tiny ink spot on top. These minor defects are mentioned because of the extreme rarity of the notes. The set as a whole is the most beautiful and perfect I have ever seen. The $500.00 note uncancelled is of the highest rarity. This set is from the famous Collins' Collection. The set is my property and will only be sold if a higher bid of a $150.00 for the set is received.

2189 $5.00, Confederate States, 1861. The very rare Manouvrier note. Blue back, autograph signatures. Very fine and very rare.

SCARCE COLONIAL NOTES WITH SIGNATURE OF SIGNER OF DECLARATION OF INDEPENDENCE

2190 1776 (Independence Year) New Jersey, Note for 18 pence, signed by John Hart, one of the signers of the Declaration of Independence. Printed in black and red. Reverse, "To Counterfeit Is Death." Uncirculated, with wide margins. A beautiful and very scarce note.

2191 1776 New Jersey, 3 shilling note, with autograph signature of John Hart. Unc., with wide margins. Retails from $3.50 to $5.00.

2192 1776 New Jersey note for 6 shillings. Signature of John Hart. Wide margins. Unc.

2193 1776 New Jersey, 15 shillings. Body of note in red, and seal in black. Unc., with wide margins. Rare so choice.

LATE CONSIGNMENT of SCARCE and RARE GOLD

2194 **Twenty Dollars.** 1850 First year of issue for general circulation. Fine to very fine. Very scarce. Listed up to $60.00.

2195 $20.00 1873 **Carson City Mint.** Fine to very fine. Very rare. Listed at $100.00.

2196 $20.00 1925 Nearly uncirculated.

2197 **Ten Dollars.** 1795 First year of issue. Variety with top of 5 touching bust, and point of star touching curl. Beautiful sharp uncirculated specimen. Rare and valuable, with record of $100.00.

2198 $10.00 1797 Heraldic eagle. Very good obverse with fine reverse. Scarce and in demand. Listed at $50.00.

2199 $10.00 1799 Variety with large stars. About uncirculated, with frosty mint luster. Scarce so choice.

2200 $10.00 1801 Very fine; sharp; perfectly centered and well struck.

2201 $10.00 1803 Just a shade from uncirculated; sharp. Very scarce. These retail up to $50.00.

2202 $10.00 1839 Fine. Scarce.

2203 $10.00 1842 New Orleans Mint. About fine. Very scarce.

2204 $10.00 1847 Very fine; sharp, just a shade from uncirculated. Very scarce.

2205 1907 Old type, Denver Mint. Nearly uncirculated, with some luster. Rare. Listed up to $50.00.

2206 **Five Dollars.** 1795 First year of issue. Small eagle. Light dents on edge, otherwise strictly fine. Scarce and in demand.

2207 $5.00 1798 Small date, heraldic eagle. Unusual and peculiar die breaks on obverse and reverse. Uncirculated; sharp, with mint luster. Rare.

2208 $5.00 1799 Strictly fine to very fine, with some luster. Rare date. Far more rare than is generally recognized. Record nearly $100.00.

2209 $5.00 1803 over '02, as all are. Die break connecting date. Strictly fine.

2210 $5.00 1806 Knob to 6. Very good to fine.

2211 $5.00 1807 Second type, bust to left. Very fine. Very scarce; far more so than the earlier issue.

2212 $5.00 1808 Small perfect date. Very good. Scarce.

2213 $5.00 1813 First year of the new type, same type as all the great rarities. Fine. Scarce.

2214 $5.00 1849 Very fine; sharp. Scarce date.

2215 $5.00 1856 Charlotte Mint. Strictly fine. Very scarce. Listed at $20.00.

2216 $5.00 1873 Carson City Mint. About fine. Rare. Catalogs at $35.00.

2217 $5.00 1876 Carson City Mint. Fine. Just as rare as last.

2218 $5.00 1895 Extremely fine.

2219 **Three Dollars.** 1854 First year of issue. About uncirculated; sharp.

2220 $3.00 1854 New Orleans Mint. Very good.

2221 $3.00 1855 Very fine; sharp.

2222 $3.00 1856 S Mint. Small s. About fine.

2223 $3.00 1857 About uncirculated, with frosty mint luster.

2224 $3.00 1859 Very fine, with some luster.

2225 $3.00 1860 Nearly uncirculated; frosty mint surface.

2226 $3.00 1863 Practically uncirculated; sharp, with mint luster. Rare.

2227 $3.00 1864 Very fine. Rare date.

2228 $3.00 1868 Practically uncirculated; sharp. Rare.

2229 $3.00 1871 About uncirculated, with mint luster. Rare. High auction record.

2230 $3.00 1882 Brilliant semi-proof. Rare date in choice condition.

2231 $3.00 1884 Brilliant semi-proof. Rare and valuable.

2232 $3.00 1887 Uncirculated, with proof surface.

2233 $3.00 1888 Just a shade from uncirculated; bright mint luster.

2234 $3.00 1889 Last year of issue. Brilliant uncirculated; sharp. Scarce.

2235 Imperfect $3.00 Gold Pieces. 1857 S, 1860 S, 1878. Loop removed from edge of one; solder marks on another, and 1857 is not damaged but only good. (As the gold value alone is about $5.00 each, please make your bids accordingly.) 3 pcs.

2236 $3.00 1854, '56 S, '74, '78. All with loops having been removed from edge. Good. 4 pcs.

2237 $3.00 1856 P and S, 1857 S (2). All with loops and rings attached. Very fair to about fine. 4 pcs.

2238 **Quarter-Eagles.** 1836 Curl directly over 6. Very good.

2239 $2.50 1855 C Mint. Very fine. Very scarce.

2240 1915 Panama-Pacific $2.50. About uncirculated. Scarce and in demand.

2241 $2.50 1926 Sesqui-Centennial. Uncirculated.

2242 Coin Watch Fob, made out of $3.00 of 1882, $2.50, 1904, gold dollar 1862, and souvenir 50c and 25c. Each coin in gold frame. The 1882 $3.00 is rare. Sold as one piece. Should bring at least $14.00.

2243 **Gold Dollars.** Imperfect U. S. Gold Dollars. Slightly nicked, or with loops having been removed from edge, and some with slight solder marks. All of the small type. 4 pcs. As the gold value alone is over $1.60 each, bids for lesser amounts will not be considered.
2244 $1.00 Same description as last. 5 pcs.
2245 $1.00 Gold. Small types. All holed at top. 4 pcs.
2246 $1.00 Gold. Small type. All with loops at top. 3 pcs.
2247 $1.00 Gold. Large type, imperfect, four holed, four with small loops at top, and two slightly nicked but otherwise perfect. 10 pcs.
2248 $1.00 Gold, 1915, Panama-Pacific. Loops attached at top, otherwise about unc. Perfect specimens retail at over $5.00 each. 2 pcs.
2249 $1.00 Gold, 1903, Jefferson and McKinley. Loop removed from edge, and small solder spots, otherwise about fine. Perfect specimens sell at over $7.00 each. 2 pcs.
2250 $1.00 Gold, 1904, 1905, Lewis & Clarke. Loops having been removed from edge, otherwise about fine. Perfect specimens retail at over $30.00 for the pair. 2 pcs.
2251 $1.00 Gold, 1916, 1917, McKinley Memorial. Loops removed from edge, otherwise about uncirculated. Perfect specimens retail at over $12.00 for the pair. 2 pcs.

PANAMA-PACIFIC FIFTY DOLLAR GOLD PIECE

2252 1915 $50.00, Panama-Pacific issue, octagonal. Uncirculated, as perfect as the day it was minted. As this coin is listed up to $275.00, in order to save time, bids of less than $200.00 will not be entered.

FOREIGN GOLD COINS of the SCARCER TYPE

2253 **Large Gold** Mexico, 1866, 20 Pesos of Maximillian. Extremely fine, with mint luster. Scarce and in demand.
2254 Mexico, 1922, Commemorative 50 Pesos. About uncirculated. Scarce and in demand. (Gold value alone is over $40.00.)
2255 Chili, 1796, Charles IV., Doubloon or 8 Scudos. Very good.
2256 Chile, 1839, 8 Escudos. Liberty standing at altar. Very fine. Scarce.
2257 Spain, 1822, Ferdin VII., 320 Reals. Very fine. Very scarce.
2258 **Smaller Gold.** Prussia, 1811, Frederick William III., Double Frederic d'Or. Bust left. Reverse, crowned eagle on trophies. Nearly uncirculated; sharp. Very scarce.
2259 Canada, 1913, George V., $10.00. About uncirculated, with mint luster.
2260 Canada, 1912, George V., $5.00. Uncirculated.
2261 Tabora, 1916, German East Africa, 15 Rupees. Necessity coin. Elephant. Uncirculated. Rare. When this coin first came out it sold up to $75.00 each.
2262 Costa Rico, 1899, 20 Colones. Bust right. About uncirculated. Size of U. S. $10.00.
2263 England, George I., 1715, Guinea. Laureated bust right. Reverse, four crowned shields. Fine. Very scarce.
2264 England, 1788, George III. The famous "Spade" Guinea. Fine.
2265 1788 George III., Spade Guinea. Very fine.
2266 1793 George III., Spade Guinea. Very fine. These retail at about $15.00 each.
2267 1795 Spade Guinea. Uncirculated; sharp, with brilliant mint luster. Very scarce so choice.
2268 1798 Spade Guinea as last. Sharp uncirculated.

2269 Transvaal, South African Republic, 1898, 1 Pond. Variety with single shaft to wagon. Bust of Kruger. Very fine.
2270 Mexico, 1886, 2½ Pesos. Large type, with large value on reverse. Very fine. Very scarce.
2271 Germany, 1906, Wilhelm II., last Kaiser, 20 Marks. Very fine.
2272 Colombia, 1919, 10 Pesos. Large size. (Size of U. S. $10.00.) Head right. Reverse, Condor on shield. About uncirculated. Very scarce.
2273 Denmark, 1913 Christian IX., 20 Kroner. About uncirculated. Very scarce.
2274 Byzantine, 1118-1143. Cup-shaped Solidus of John II. Christ seated on throne. About size of U. S. $10.00, but thinner. Fine. Scarce and interesting. (Cost $11.00.)
2275 Austria, 1914, Francis Joseph, Ducat. Struck in yellow gold. Beautiful brilliant proof. Rare so choice.
2276 Colombia, 1919, 5 Pesos. Large type. Uncirculated. Very scarce.
2277 Ancient Roman Gold, Nero, Aureus. Nick on edge, otherwise very good. Scarce. Retails at about $20.00.
2278 Ancient Gold, Tiberius, Aureus. Large bust. Reverse, figure standing. Very good. Scarce.

PIONEER and TERRITORIAL GOLD COINS

2279 **California.** $20.00, 1853, U. S. Assay. Eagle with shield as on the $50.00 coins. Reverse, inscription on tablet on engine-turned design. About fine. Scarce and in demand.
2280 $10.00, 1852, Augustus Humbert. Same type as last. Variety with 884 THOUS. Light nicks, otherwise about fine. Scarce. Retails at over $30.00.
2281 $10.00, 1852, U. S. Assay. Nicked on edge, otherwise fine. Type similar to last.
2282 $10.00, 1852, Wass Molitor & Co. Very fine for coin; far above the average. Very rare, especially so choice. Record for a very good one, over $80.00.
2283 $5.00, 1849, Norris, Griegg & Norris. Milled edge. Strictly very good. Very scarce. Record over $40.00 for similar specimen.
2284 $5.00, 1850, Moffat & Co. Good to very good.
2285 $1.00, 1853, Liberty head, ten stars; octagonal; milled edge. Uncirculated.
2286 **Utah Gold.** 1849, $5.00. Fine. Very light nicks on edge. Rare. Record over $50.
2287 Alaska, 1909. Complete set ¼, ½ and 1 dwt. Miner. Reverse, shield. Unc. 3 pcs.
2288 Alaska, so-called 2 Too Wah. Eskimo sled. Bust of Eskimo, and dated 1862. Unc. Record over $4.00.
2289 **Carolina**, $5.00, C. Bechtler, RUTHERF. 134 G. 21 Carats. Nearly uncirculated, with mint luster. Scarce so choice. Record over $50.
2290 Georgia Gold, $2.50. 64 C. 22 Carats. About fine. Very rare. High auction record.
2291 Carolina Gold Dollars. The rare variety with ONE and 30 G. Very good. Rare. Record for this variety up to $30.00.

BEAUTIFUL SET OF PATTERN TRADE DOLLARS

2292 1873 Set of Pattern Trade Dollars. Liberty head and Liberty seated, also Indian Princess. A-W Nos. 1303, 1313, 1318, 1322, 1324, and 1298. All struck in silver and all brilliant proofs. As these retail up to $12.50 each, bids of less than $7.50 each will not be entered. 6 pcs.

INTERESTING COLORADO SILVER DOLLAR TOKENS

2293 1933 Silver token, dollar size. Arms of State of Colorado. Entire inscription incused or stamped in. First issue. Only 300 said to have been issued. Uncirculated. Rare. I remember the day when Lesher Dollars sold for less than $2.00 each, and now some of them bring over $50.00 each. These pieces some day may be in the same category.

2294 1933 Silver token. Same size and type as last. Uncirculated. Scarce.

2295 1933 Silver Dollar size token. Issue as last but second issue and slightly different variety. Uncirculated.

2296 1933 Another just as last, duplicate, and just as choice. Only 700 struck.

2297 1933 The third issue. Type similar to last, but slightly different design. Unc.

2298 1933 Another just as last. Uncirculated.

2299 Fourth Issue of the above series, and by far the most interesting. Finely struck as a regular coin. View of mining scene. Sharp uncirculated.

2300 Fourth Issue. Another just as last and just as choice. These interesting pieces fit in nicely with the commemorative series of Dollars or commemorative series of U. S. coins. The first I have ever had to offer, either privately or in my sales.

THE NEXT "LOT" IS FOR SALE AT FIXED PRICE ONLY

(This "Lot" was offered—and believe me, it was sold—and how!—at my last Sale. But I have "duplicates" of it, and if you think my advice is worth anything to you, you'll order this lot right now!)

This "lot" is probably as an important one to every collector as any lot in the Sale. I refer to the PRICE LIST of this Sale of Twenty-Three Hundred (2,300) lots of fine numismatic material. This Price List will tell you plainly and quickly what each and every coin in this Sale sold for, and this will simply mean that you are keeping yourself posted on the prevailing values of coins. And as Knowledge is Power, by gaining this knowledge you will find your collecting not only more pleasant but more profitable as well.

When I started to dictate this "lot" I intended to say that the Price List was a bargain at $1.00, but my generous (?) nature got the best of me, and I offer you this Price List at just Fifty Cents! Send in your order for the Price List now, as after the date of sale the price must be, and will be $1.00.

B. Max Mehl

The "Sanctum Sanctorum" of the B. Max Mehl Numismatic Establishment.

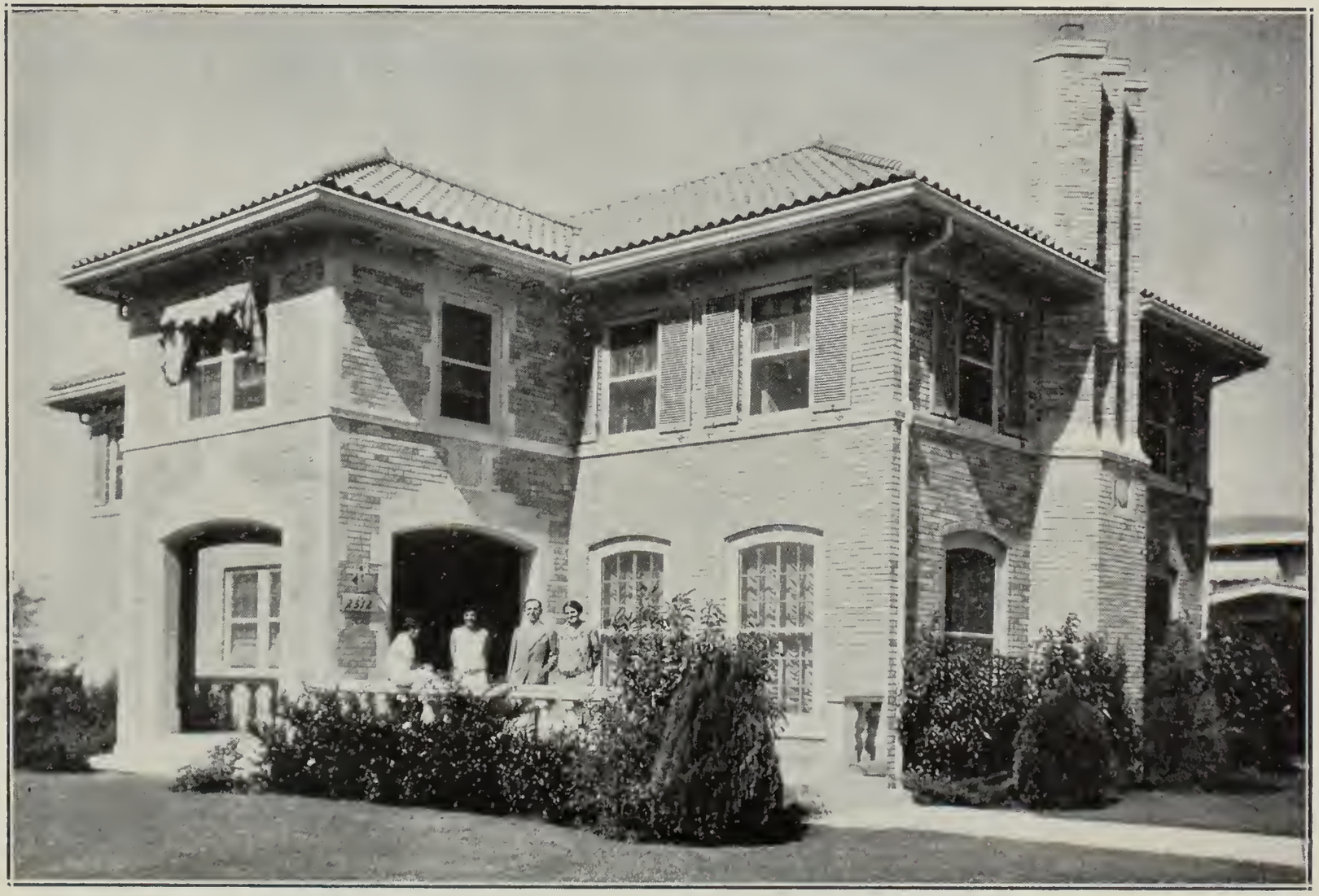

The

B. MAX MEHL
HOME

2512
South Adams St.

XCI

LIST OF PRICES REALIZED

AT THE SALE OF THE

S. H. McVITTY Numismatic Collection

CATALOGUED AND SOLD BY

B. MAX MEHL, *Numismatist*, FORT WORTH, TEXAS

March 22, 1938

THE PRICES ARE FOR EACH PIECE

Lot No.	Price	Lot No.	Price	Lot No.	Price	Lot No.	Price	Lot No.	Price
1	$50.00	28	20.00	55	42.50	82	3.15	109	6.75
2	11.00	29	21.00	56	1.25	83	4.20	110	1.00
3	6.50	30	3.15	57	1.35	84	4.90	111	.45
4	32.25	31	2.60	58	1.10	85	6.80	112	.75
5	27.00	32	2.20	59	7.35	86	10.50	113	.36
6	4.25	33	.90	60	2.20	87	2.80	114	.22
7	5.85	34	3.35	61	.40	88	2.30	115	1.00
8	2.10	35	1.80	62	.38	89	3.15	116	.80
9	7.35	36	3.15	63	40.00	90	3.35	117	2.00
10	8.00	37	.85	64	2.10	91	13.65	118	.75
11	9.25	38	1.35	65	2.35	92	3.15	119	2.35
12	3.35	39	9.45	66	3.15	93	.75	120	2.75
13	1.25	40	1.05	67	6.45	94	.95	121	.75
14	1.50	41	9.45	68	6.45	95	.80	122	3.15
15	3.25	42	1.50	69	3.65	96	.75	123	.42
16	1.25	43	3.15	70	4.25	97	.90	124	1.65
17	1.50	44	2.15	71	8.25	98	.90	125	3.10
18	4.65	45	2.10	72	2.65	99	.75	126	5.25
19	3.65	46	47.50	73	2.30	100	2.10	127	4.00
20	3.60	47	1.50	74	12.60	101	.25	128	4.25
21	2.60	48	51.00	75	3.65	102	2.00	129	3.75
22	1.00	49	38.50	76	3.40	103	.50	130	4.00
23	4.20	50	51.00	77	4.70	104	.55	131	3.75
24	4.20	51	51.00	78	11.50	105	.70	132	2.65
25	4.10	52	1.55	79	3.15	106	1.85	133	4.10
26	4.05	53	1.40	80	3.40	107	1.15	134	3.00
27	2.45	54	1.00	81	3.70	108	10.00	135	2.25

Lot No.	Price	Lot No.	Price	Lot No.	Price	Lot No.	Price	Lot No.	Price
136	2.30	186	2.75	236	4.35	286	7.00	336	13.05
137	3.65	187	4.20	237	4.10	287	4.80	337	14.00
138	4.50	188	7.50	238	4.35	288	5.00	338	20.00
139	4.25	189	3.75	239	4.35	289	4.25	339	18.50
140	3.55	190	10.00	240	4.50	290	4.25	340	13.10
141	2.50	191	100.00	241	4.25	291	4.25	341	15.75
142	21.00	192	21.00	242	4.25	292	8.00	342	11.50
143	28.25	193	22.50	243	5.25	293	9.00	343	16.10
144	8.50	194	6.00	244	4.55	294	7.50	344	17.00
145	2.50	195	6.00	245	15.00	295	9.00	345	21.00
146	2.50	196	6.00	246	12.00	296	8.30	346	127.50
147	5.50	197	4.05	247	6.30	297	7.75	347	650.00
148	6.30	198	5.25	248	6.00	298	7.25	348	8.00
149	4.00	199	7.85	249	6.00	299	15.75	349	10.00
150	5.00	200	10.50	250	13.10	300	7.00	350	11.75
151	4.00	201	15.00	251	13.15	301	8.40	351	15.00
152	4.00	202	6.25	252	5.50	302	9.50	352	21.00
153	4.25	203	5.00	253	7.25	303	7.25	353	14.25
154	5.55	204	5.00	254	5.00	304	10.50	354	12.60
155	5.25	205	148.50	255	5.00	305	12.85	355	13.00
156	6.70	206	5.00	256	7.70	306	11.50	356	12.00
157	4.65	207	4.00	257	8.15	307	11.00	357	15.75
158	3.00	208	4.00	258	8.40	308	10.60	358	15.75
159	3.80	209	5.00	259	11.00	309	13.00	359	14.00
160	2.65	210	4.10	260	9.75	310	105.00	360	13.75
161	120.00	211	4.00	261	17.00	311	7.00	361	9.50
162	6.10	212	4.00	262	31.00	312	315.00	362	10.50
163	6.10	213	5.00	263	25.75	313	127.50	363	10.50
164	5.75	214	4.00	264	15.00	314	7.50	364	15.55
165	15.00	215	4.75	265	6.00	315	12.35	365	10.50
166	12.50	216	5.00	266	4.00	316	12.00	366	8.10
167	5.10	217	4.00	267	25.00	317	25.25	367	10.00
168	5.50	218	4.75	268	6.00	318	15.75	368	8.25
169	5.05	219	7.00	269	4.50	319	16.50	369	9.50
170	7.00	220	7.35	270	4.10	320	12.00	370	18.65
171	6.00	221	4.45	271	4.55	321	9.25	371	10.00
172	6.50	222	21.00	272	4.55	322	15.00	372	12.50
173	11.25	223	4.90	273	4.10	323	15.75	373	10.25
174	3.80	224	4.00	274	7.25	324	190.00	374	10.00
175	8.00	225	5.75	275	5.00	325	405.00	375	10.00
176	14.45	226	4.80	276	8.40	326	35.00	376	10.00
177	4.50	227	4.90	277	4.00	327	450.00	377	10.50
178	4.70	228	5.00	278	27.50	328	525.00	378	14.00
179	7.00	229	4.80	279	5.50	329	18.50	379	8.50
180	55.00	230	5.60	280	4.50	330	37.00	380	8.60
181	90.00	231	7.50	281	5.25	331	17.50	381	21.00
182	2.60	232	5.25	282	5.25	332	15.75	382	13.25
183	3.80	233	4.70	283	5.50	333	21.00	383	26.00
184	3.00	234	4.20	284	6.00	334	15.05	384	11.00
185	2.40	235	5.25	285	5.50	335	15.05	385	21.00

Lot No.	Price	Lot No.	Price	Lot No.	Price	Lot No.	Price	Lot No.	Price
386	15.75	436	50.00	486	.75	536	3.15	586	3.90
387	21.00	437	50.00	487	.75	537	1.85	587	2.00
388	9.50	438	41.45	488	.75	538	7.25	588	3.15
389	10.25	439	40.00	489	75	539	2.50	589	5.55
390	12.60	440	58.50	490	.75	540	2.10	590	1.75
391	12.60	441	44.60	491	.60	541	24.25	591	.85
392	10.00	442	37.00	492	2.10	542	1.00	592	2.30
393	10.00	443	37.00	493	1.50	543	3.85	593	1.00
394	10.00	444	73.50	494	1.50	544	1.40	594	1.50
395	50.00	445	73.50	495	1.60	545	.90	595	.75
396	65.00	446	48.00	496	5.25	546	5.25	596	1.40
397	43.50	447	47.50	497	1.00	547	1.65	597	1.00
398	39.25	448	46.00	498	2.30	548	4.20	598	1.85
399	38.50	449	45.00	499	1.05	549	3.65	599	1.60
400	32.00	450	43.00	500	1.65	550	2.35	600	1.00
401	30.00	451	43.00	501	.75	551	2.85	601	.75
402	.75	452	43.50	502	2.65	552	3.00	602	1.25
403	62.00	453	3.50	503	2.25	553	2.65	603	1.00
404	23.25	454	.85	504	.80	554	.50	604	1.00
405	27.00	455	4.00	505	5.25	555	2.60	605	1.00
406	19.00	456	8.40	506	5.00	556	13.50	606	1.00
407	30.00	457	2.00	507	6.30	557	5.60	607	1.00
408	50.00	458	6.00	508	.45	558	21.00	608	.75
409	17.25	459	3.00	509	1.00	559	8.90	609	.75
410	20.00	460	3.00	510	1.85	560	10.50	610	1.00
411	22.25	461	2.00	511	10.50	561	12.60	611	.75
412	41.00	462	2.00	512	.80	562	21.00	612	2.10
413	255.00	463	3.50	513	4.20	563	8.40	613	1.50
414	25.00	464	13.25	514	.25	564	19.75	614	2.35
415	33.25	465	2.50	515	5.25	565	9.50	615	1.80
416	36.00	466	2.20	516	2.05	566	13.25	616	2.50
417	19.40	467	2.20	517	2.50	567	9.00	617	15.00
418	22.00	468	1.75	518	52.50	568	11.50	618	1.45
419	19.00	469	1.55	519	20.00	569	7.00	619	10.00
420	37.50	470	2.25	520	1.00	570	8.40	620	.75
421	42.00	471	2.00	521	2.10	571	10.50	621	1.40
422	44.50	472	.80	522	7.75	572	8.40	622	1.65
423	48.25	473	2.65	523	3.10	573	5.60	623	.75
424	52.00	474	41.00	524	2.60	574	1.40	624	1.10
425	52.00	475	7.25	525	1.75	575	1.25	625	.85
426	48.00	476	3.05	526	2.00	576	1.25	626	.90
427	37.50	477	16.75	527	1.40	577	1.35	627	2.65
428	39.75	478	8.00	528	1.25	578	1.50	628	.75
429	42.00	479	8.75	529	1.00	579	1.00	629	5.25
430	39.00	480	6.70	530	1.50	580	4.20	630	1.25
431	35.50	481	7.75	531	1.55	581	7.00	631	2.00
432	35.00	482	18.50	532	2.25	582	4.85	632	115.00
433	41.00	483	4.20	533	3.15	583	4.20	633	1.55
434	40.00	484	.90	534	1.50	584	1.35	634	1.50
435	50.00	485	.90	535	1.35	585	5.25	635	2.50

Lot No.	Price	Lot No.	Price	Lot No.	Price	Lot No.	Price	Lot No.	Price
636	1.90	686	1.55	736	5.25	786	2.35	836	2.40
637	2.75	687	1.00	737	6.30	787	3.50	837	3.70
638	2.00	688	2.80	738	6.30	788	4.20	838	2.20
639	2.00	689	5.50	739	1.75	789	37.75	839	10.00
640	1.50	690	2.50	740	.85	790	1.75	840	2.25
641	1.40	691	.50	741	1.55	791	.85	841	6.30
642	.80	692	3.50	742	2.75	792	8.40	842	7.00
643	.90	693	.90	743	3.15	793	6.30	843	7.50
644	.80	694	3.15	744	4.20	794	7.35	844	2.00
645	.85	695	1.25	745	10.50	795	1.35	845	18.00
646	1.00	696	1.85	746	5.25	796	1.50	846	3.10
647	.90	697	1.75	747	6.30	797	1.25	847	2.50
648	1.10	698	2.10	748	16.00	798	2.25	848	2.35
649	.36	699	2.10	749	10.00	799	1.60	849	1.40
650	3.55	700	2.10	750	8.40	800	1.85	850	1.25
651	.45	701	1.85	751	8.40	801	1.75	851	2.25
652	.85	702	1.50	752	8.40	802	1.75	852	1.35
653	.90	703	1.65	753	8.75	803	1.85	853	1.10
654	.65	704	1.25	754	10.50	804	2.25	854	.35
655	1.10	705	1.15	755	2.10	805	1.85	855	1.20
656	1.20	706	1.05	756	1.10	806	1.85	856	1.05
657	1.75	707	.75	757	1.40	807	1.85	857	4.20
658	.55	708	.40	758	2.10	808	1.50	858	4.20
659	1.00	709	.35	759	5.25	809	1.30	859	2.10
660	.90	710	24.00	760	3.00	810	2.35	860	1.25
661	.45	711	2.35	761	3.40	811	1.10	861	1.15
662	.55	712	3.15	762	1.30	812	1.25	862	3.15
663	1.00	713	4.75	763	1.30	813	1.50	863	2.65
664	2.00	714	.50	764	1.30	814	1.00	864	1.30
665	2.10	715	.40	765	1.10	815	1.65	865	8.50
666	1.50	716	2.75	766	1.85	816	1.75	866	2.45
667	.80	717	1.50	767	1.10	817	1.75	867	2.30
668	2.10	718	1.70	768	3.15	818	1.75	868	3.00
669	2.10	719	2.45	769	1.00	819	1.75	869	1.00
670	.75	720	11.50	770	1.25	820	2.00	870	.75
671	6.50	721	11.00	771	2.00	821	1.75	871	.75
672	3.00	722	12.50	772	2.00	822	1.50	872	1.00
673	4.75	723	12.00	773	4.50	823	2.00	873	62.50
674	2.10	724	10.50	774	2.50	824	1.45	874	1.75
675	.60	725	11.50	775	10.00	825	1.65	875	2.10
676	.90	726	16.00	776	2.10	826	1.65	876	2.10
677	1.00	727	8.00	777	1.50	827	1.65	877	2.10
678	3.15	728	2.10	778	2.45	828	2.10	878	3.00
679	.75	729	5.25	779	1.60	829	1.50	879	3.15
680	1.30	730	2.40	780	1.30	830	2.70	880	3.60
681	1.05	731	3.00	781	2.50	831	1.75	881	2.10
682	20.00	732	3.00	782	2.30	832	1.65	882	2.70
683	1.75	733	4.15	783	6.30	833	2.10	883	2.50
684	5.00	734	3.15	784	1.50	834	1.75	884	2.60
685	2.10	735	8.50	785	1.50	835	1.75	885	1.30

Lot No.	Price	Lot No.	Price	Lot No.	Price	Lot No.	Price	Lot No.	Price
886	2.10	936	1.50	986	2.80	1036	1.90	1086	2.75
887	2.10	937	2.85	987	3.15	1037	4.20	1087	3.30
888	2.60	938	1.00	988	2.10	1038	2.50	1088	2.65
889	1.25	939	.65	989	1.35	1039	10.50	1089	3.10
890	1.25	940	2.35	990	2.20	1040	1.85	1090	5.00
891	1.10	941	2.35	991	2.10	1041	2.00	1091	3.00
892	2.00	942	1.00	992	3.15	1042	2.30	1092	3.10
893	4.30	943	2.20	993	2.25	1043	3.75	1093	2.50
894	1.65	944	1.00	994	4.60	1044	4.60	1094	2.50
895	4.00	945	1.00	995	12.50	1045	4.40	1095	2.75
896	2.00	946	9.25	996	3.65	1046	6.30	1096	2.50
897	3.80	947	9.25	997	1.85	1047	2.00	1097	2.75
898	2.85	948	2.50	998	2.55	1048	2.85	1098	2.35
899	1.05	949	21.00	999	1.85	1049	5.60	1099	2.35
900	3.40	950	11.00	1000	4.20	1050	4.20	1100	2.50
901	1.05	951	2.00	1001	1.65	1051	3.00	1101	3.50
902	6.30	952	3.60	1002	3.15	1052	2.35	1102	3.00
903	1.15	953	2.00	1003	1.65	1053	5.25	1103	2.35
904	2.50	954	1.30	1004	4.20	1054	9.45	1104	3.15
905	1.25	955	1.35	1005	4.00	1055	10.50	1105	2.35
906	.80	956	1.00	1006	2.90	1056	9.75	1106	2.40
907	1.10	957	20.00	1007	2.10	1057	2.75	1107	1.85
908	2.50	958	7.00	1008	2.10	1058	10.50	1108	2.75
909	1.25	959	31.50	1009	2.10	1059	4.00	1109	1.60
910	1.85	960	8.40	1010	2.40	1060	1.75	1110	3.50
911	2.10	961	152.50	1011	3.00	1061	8.25	1111	1.25
912	3.00	962	100.00	1012	1.05	1062	4.00	1112	1.85
913	2.65	963	6.00	1013	4.70	1063	4.20	1113	1.50
914	2.85	964	14.60	1014	1.85	1064	3.35	1114	28.50
915	2.65	965	8.40	1015	1.90	1065	25.00	1115	1.50
916	2.50	966	10.75	1016	1.90	1066	3.15	1116	1.05
917	2.25	967	2.30	1017	2.10	1067	3.15	1117	2.05
918	2.35	968	5.40	1018	6.30	1068	4.20	1118	2.25
919	3.00	969	2.15	1019	2.00	1069	3.15	1119	1.10
920	4.20	970	1.90	1020	4.20	1070	3.50	1120	2.10
921	3.15	971	5.75	1021	2.00	1071	3.25	1121	1.45
922	2.50	972	2.00	1022	3.35	1072	3.40	1122	1.90
923	13.00	973	2.65	1023	5.25	1073	3.00	1123	2.15
924	12.00	974	4.45	1024	1.70	1074	2.85	1124	2.25
925	10.00	975	10.50	1025	3.00	1075	3.15	1125	4.00
926	4.00	976	2.35	1026	1.80	1076	2.00	1126	3.15
927	9.00	977	3.15	1027	2.00	1077	3.65	1127	1.95
928	38.25	978	1.65	1028	4.50	1078	2.75	1128	2.10
929	4.00	979	2.00	1029	2.30	1079	3.15	1129	6.25
930	1.45	980	1.90	1030	2.00	1080	2.55	1130	1.70
931	1.55	981	2.70	1031	2.10	1081	2.55	1131	3.15
932	.55	982	3.20	1032	1.70	1082	2.55	1132	1.50
933	.85	983	1.85	1033	1.80	1083	3.20	1133	1.60
934	1.65	984	2.20	1034	3.15	1084	3.00	1134	1.15
935	3.15	985	.90	1035	2.10	1085	2.55	1135	3.15

Lot No.	Price	Lot No.	Price	Lot No.	Price	Lot No.	Price	Lot No.	Price
1136..	2.10	1186..	4.00	1238..	13.10	1288..	2.75	1338..	7.70
1137..	1.10	1187..	4.20	1239..	3.75	1289..	2.10	1339..	8.25
1138..	1.50	1188..	4.20	1240..	2.10	1290..	2.00	1340..	41.50
1139..	2.35	1189..	4.45	1241..	48.50	1291..	2.00	1341..	2.95
1140..	2.50	1190..	4.20	1242..	1.75	1292..	2.10	1342..	3.00
1141..	4.00	1191..	6.00	1243..	4.00	1293..	2.00	1343..	1.65
1142..	3.80	1192..	4.45	1244..	1.00	1294..	2.00	1344..	1.90
1143..	3.80	1193..	3.60	1245..	1.75	1295..	8.00	1345..	3.10
1144..	3.80	1194..	4.20	1246..	7.75	1296..	8.00	1346..	3.00
1145..	4.20	1195..	4.20	1247..	2.45	1297..	6.00	1347..	3.15
1146..	4.20	1196..	2.75	1248..	1.50	1298..	7.00	1348..	5.85
1147..	3.50	1197..	4.65	1249..	1.75	1299..	2.60	1349..	5.75
1148..	5.25	1198..	4.65	1250..	1.75	1300..	2.95	1350..	6.30
1149..	2.90	1199..	13.50	1251..	3.50	1301..	3.90	1351..	6.75
1150..	4.00	1200..	8.00	1252..	11.50	1302..	3.90	1352..	11.25
1151..	3.50	1201..	4.20	1253..	4.00	1303..	2.25	1353..	42.50
1152..	2.75	1202..	5.00	1254..	7.50	1304..	2.00	1354..	4.10
1153..	3.15	1203..	2.35	1255..	3.25	1305..	2.35	1355..	5.40
1154..	3.15	1204..	3.00	1256..	1.40	1306..	2.00	1356..	6.50
1155..	4.00	1205..	2.65	1257..	1.50	1307..	1.40	1357..	4.00
1156..	2.40	1206..	3.50	1258..	3.25	1308..	1.75	1358..	4.00
1157..	4.00	1207..	2.60	1259..	2.25	1309..	2.75	1359..	4.00
1158..	5.00	1208..	2.75	1260..	2.10	1310..	2.85	1360..	4.25
1159..	7.50	1209..	4.75	1261..	3.10	1311..	2.10	1361..	4.25
1160..	3.15	1210..	5.25	1262..	3.10	1312..	615.00	1362..	5.00
1161..	3.65	1211..	4.00	1263..	3.00	1313..	146.00	1363..	3.55
1162..	3.50	1212..	4.20	1264..	2.30	1314..	8.00	1364..	4.00
1163..	1.50	1213..	2.00	1265..	3.25	1315..	16.00	1365..	3.80
1164..	4.00	1214..	2.10	1266..	3.10	1316..	6.50	1366..	4.00
1165..	2.10	1215..	16.75	1267..	2.80	1317..	7.00	1367..	8.40
1166..	2.00	1216..	21.00	1268..	3.00	1318..	8.50	1368..	3.50
1167..	2.50	1217..	7.35	1269..	8.00	1319..	27.00	1369..	2.75
1168..	3.00	1218..	5.25	1270..	4.50	1320..	7.35	1370..	2.75
1169..	3.15	1219..	2.25	1271..	1.80	1321..	9.00	1371..	3.15
1170..	4.65	1220..	1.50	1272..	67.50	1322..	12.50	1372..	2.10
1171..	1.50	1221..	10.50	1273..	2.70	1323..	11.25	1373..	3.75
1172..	6.30	1222..	5.65	1274..	1.50	1324..	8.10	1374..	3.50
1173..	2.00	1223..	4.75	1275..	1.85	1325..	4.00	1375..	3.10
1174..	1.50	1224..	3.50	1276..	2.10	1326..	5.10	1376..	3.10
1175..	1.40	1225..	5.00	1277..	1.75	1327..	6.50	1377..	3.10
1176..	1.25	1226..	8.25	1278..	1.75	1328..	10.50	1378..	3.10
1177..	7.25	1227..	5.25	1279..	1.75	1329..	7.50	1379..	3.05
1178..	6.30	1228..	3.30	1280..	1.75	1330..	20.00	1380..	3.15
1179..	4.20	1229..	.80	1281..	2.25	1331..	10.00	1381..	2.50
1180..	2.50	1230..	12.30	1282..	7.50	1332..	9.45	1382..	2.90
1181..	3.25	1231..	1.60	1283..	1.40	1333..	5.60	1383..	3.05
1182..	3.15	1232..	3.75	1284..	2.60	1334..	12.60	1384..	6.75
1183..	2.85	1233..	1.65	1285..	1.45	1335..	5.90	1385..	3.50
1184..	3.15	1234..	7.00	1286..	4.00	1336..	6.10	1386..	3.50
1185..	2.85	1235..	31.00	1287..	4.00	1337..	6.10	1387..	3.50

Lot No.	Price	Lot No.	Price	Lot No.	Price	Lot No.	Price	Lot No.	Price
1388..	3.05	1438..	5.25	1488..	8.40	1539..	4.50	1588..	1.00
1389..	3.00	1439..	5.00	1489..	5.25	1540..	32.50	1589..	4.50
1390..	3.50	1440..	6.75	1490..	4.60	1541..	2.75	1590..	3.95
1391..	2.75	1441..	2.10	1491..	5.25	1542..	47.50	1591..	5.60
1392..	3.15	1442..	10.50	1492..	1.35	1543..	3.35	1592..	5.25
1393..	3.75	1443..	2.10	1493..	3.90	1544..	64.50	1593..	5.25
1394..	4.00	1444..	4.20	1494..	5.25	1544A..	4.10	1594..	3.00
1395..	2.85	1445..	3.25	1495..	3.00	1545..	23.50	1595..	1.65
1396..	1.65	1446..	5.25	1496..	3.15	1546..	2.00	1596..	1.50
1397..	1.50	1447..	5.25	1497..	4.60	1547..	2.10	1597..	1.25
1398..	4.10	1448..	4.75	1498..	4.00	1548..	45.00	1598..	1.50
1399..	2.75	1449..	3.75	1499..	5.25	1549..	3.15	1599..	21.00
1400..	2.85	1450..	2.10	1500..	3.25	1550..	2.50	1600..	3.15
1401..	2.75	1451..	2.00	1501..	4.00	1551..	5.70	1601..	1.00
1402..	2.75	1452..	3.25	1502..	2.15	1552..	9.45	1602..	1.00
1403..	2.10	1453..	4.50	1503..	3.25	1553..	2.50	1603..	3.15
1404..	1.35	1454..	4.75	1504..	3.25	1554..	21.50	1604..	2.50
1405..	1.25	1455..	2.75	1505..	3.75	1555..	18.00	1605..	5.25
1406..	3.00	1456..	1.25	1506..	3.25	1556..	21.00	1606..	32.50
1407..	2.90	1457..	3.15	1507..	4.10	1557..	4.00	1607..	32.50
1408..	2.25	1458..	3.50	1508..	6.30	1558..	21.00	1608..	26.25
1409..	3.15	1459..	4.50	1509..	24.25	1559..	5.25	1609..	2.10
1410..	5.25	1460..	3.75	1510..	12.50	1560..	3.75	1610..	2.10
1411..	3.35	1461..	2.30	1511..	4.20	1561..	3.80	1611..	3.10
1412..	4.40	1462..	1.80	1512..	9.35	1562..	7.10	1612..	1.00
1413..	2.75	1463..	1.75	1513..	5.85	1563..	5.75	1613..	15.00
1414..	1.75	1464..	15.75	1514..	2.00	1564..	5.00	1614..	16.25
1415..	1.80	1465..	11.25	1515..	21.00	1565..	11.25	1615..	2.35
1416..	2.25	1466..	3.05	1516..	25.75	1566..	2.25	1616..	12.25
1417..	1.80	1467..	4.00	1517..	15.75	1567..	4.60	1617..	.50
1418..	1.65	1468..	1.80	1518..	8.10	1568..	3.25	1618..	1.90
1419..	3.15	1469..	2.10	1519..	6.10	1569..	14.00	1619..	1.00
1420..	2.75	1470..	1.60	1520..	4.50	1570..	4.20	1620..	1.00
1421..	4.45	1471..	8.40	1521..	4.50	1571..	4.25	1621..	1.60
1422..	1.80	1472..	3.60	1522..	5.00	1572..	4.60	1622..	1.80
1423..	6.25	1473..	2.10	1523..	3.10	1573..	2.00	1623..	.75
1424..	4.00	1474..	5.25	1524..	2.90	1574..	1.50	1624..	.80
1425..	2.25	1475..	6.30	1525..	2.90	1575..	1.75	1625..	1.60
1426..	2.75	1476..	3.00	1526..	16.00	1576..	6.00	1626..	.75
1427..	1.75	1477..	6.30	1527..	13.00	1577..	4.50	1627..	1.00
1428..	1.80	1478..	2.05	1528..	13.00	1578..	10.50	1628..	10.25
1429..	3.10	1479..	2.75	1529..	10.05	1579..	1.25	1629..	4.10
1430..	4.20	1480..	2.65	1530..	28.00	1580..	25.00	1630..	1.55
1431..	3.50	1481..	3.20	1531..	16.40	1581..	1.75	1631..	.90
1432..	7.10	1482..	4.20	1532..	31.00	1582..	3.80	1632..	4.70
1433..	3.50	1483..	2.00	1533..	2.00	1583..	1.75	1633..	1.90
1434..	1.50	1484..	5.00	1535..	3.00	1584..	5.25	1634..	.55
1435..	1.50	1485..	3.00	1536..	4.00	1585..	3.50	1635..	1.40
1436..	1.50	1486..	6.80	1537..	2.25	1586..	4.20	1636..	1.75
1437..	4.25	1487..	4.25	1538..	5.00	1587..	1.50	1637..	6.00

Lot No.	Price	Lot No.	Price	Lot No.	Price	Lot No.	Price	Lot No.	Price
1638..	1.05	1688..	21.00	1738..	57.50	1788..	4.00	1838..	12.25
1639..	1.00	1689..	22.50	1739..	8.50	1789..	10.00	1839..	125.00
1640..	2.35	1690..	68.25	1740..	8.00	1790..	50.00	1840..	15.00
1641..	1.25	1691..	12.60	1741..	16.75	1791..	18.00	1841..	3.50
1642..	1.00	1692..	5.25	1742..	27.50	1792..	3.50	1842..	3.25
1643..	10.50	1693..	56.00	1743..	35.00	1793..	20.00	1843..	16.00
1644..	4.30	1694..	42.00	1744..	55.00	1794..	16.00	1844..	13.50
1645..	1.15	1695..	68.00	1745..	8.50	1795..	25.00	1845..	19.00
1646..	.40	1696..	7.50	1746..	12.50	1796..	62.50	1846..	38.50
1647..	.75	1697..	15.00	1747..	25.50	1797..	65.00	1847..	42.50
1648..	210.00	1698..	17.50	1748..	72.50	1798..	50.00	1848..	15.00
1649..	285.00	1699..	6.50	1749..	75.00	1799..	65.00	1849..	24.75
1650..	115.00	1700..	3.75	1750..	10.00	1800..	35.00	1850..	52.50
1651..	38.00	1701..	16.00	1751..	28.00	1801..	15.00	1851..	30.00
1652..	42.50	1702..	35.00	1752..	21.00	1802..	17.50	1852..	140.00
1653..	36.00	1703..	4.00	1753..	17.00	1803..	38.50	1853..	41.00
1654..	28.50	1704..	12.40	1754..	12.50	1804..	9.00	1854..	30.00
1655..	25.60	1705..	26.00	1755..	17.00	1805..	13.00	1855..	39.00
1656..	40.00	1706..	18.25	1756..	12.50	1806..	21.00	1856..	30.00
1657..	785.00	1707..	13.50	1757..	27.00	1807..	21.00	1857..	30.00
1658..	32.00	1708..	12.50	1758..	11.65	1808..	25.00	1858..	30.00
1659..	18.50	1709..	16.00	1759..	12.60	1809..	20.00	1859..	36.25
1660..	15.00	1710..	16.00	1760..	5.50	1810..	22.00	1860..	38.75
1661..	77.50	1711..	25.00	1761..	30.00	1811..	200.00	1861..	38.60
1662..	58.50	1712..	7.00	1762..	32.50	1812..	50.00	1862..	38.25
1663..	4.00	1713..	10.00	1763..	25.00	1813..	150.00	1863..	38.00
1664..	5.25	1714..	22.50	1764..	35.00	1814..	22.00	1864..	22.50
1665..	25.75	1715..	17.00	1765..	28.50	1815..	35.00	1865..	20.00
1666..	5.75	1716..	12.50	1766..	14.00	1816..	42.00	1866..	90.00
1667..	3.25	1717..	22.00	1767..	12.00	1817..	100.00	1867..	50.00
1668..	3.50	1718..	18.50	1768..	26.50	1818..	38.50	1868..	42.50
1669..	3.00	1719..	8.50	1769..	10.00	1819..	40.00	1869..	42.50
1670..	6.30	1720..	4.50	1770..	20.00	1820..	85.00	1870..	41.00
1671..	4.20	1721..	37.50	1771..	16.00	1821..	43.00	1871..	52.00
1672..	2.50	1722..	11.00	1772..	62.50	1822..	36.00	1872..	57.50
1673..	3.25	1723..	11.00	1773..	43.50	1823..	32.00	1873..	27.00
1674..	31.60	1724..	7.25	1774..	33.50	1824..	33.00	1874..	3.10
1675..	31.60	1725..	23.00	1775..	5.00	1825..	20.00	1875..	30.00
1676..	105.00	1726..	21.00	1776..	7.50	1826..	12.00	1876..	15.00
1677..	85.00	1727..	13.65	1777..	20.00	1827..	35.00	1877..	60.00
1678..	315.00	1728..	50.00	1778..	27.50	1828..	36.00	1878..	5.00
1679..	72.50	1729..	15.00	1779..	67.50	1829..	37.50	1879..	6.00
1680..	21.00	1730..	16.00	1780..	40.00	1830..	41.00	1880..	3.50
1681..	28.50	1731..	12.00	1781..	45.00	1831..	25.00	1881..	24.25
1682..	20.50	1732..	4.50	1782..	51.00	1832..	3.50	1882..	2.50
1683..	31.50	1733..	7.50	1783..	51.00	1833..	75.00	1883..	4.00
1684..	18.50	1734..	12.50	1784..	45.00	1834..	18.50	1884..	4.85
1685..	10.50	1735..	12.50	1785..	9.00	1835..	16.00	1885..	1.75
1686..	21.60	1736..	15.35	1786..	33.50	1836..	39.75	1886..	2.10
1687..	33.00	1737..	70.00	1787..	41.00	1837..	27.25	1887..	7.60

Lot No.	Price	Lot No.	Price	Lot No.	Price	Lot No.	Price	Lot No.	Price
1888..	3.65	1938..	29.25	1988..	1.10	2038..	.07	2088..	75.00
1889..	.95	1939..	17.50	1989..	1.10	2039..	.75	2089..	125.00
1890..	1.00	1940..	15.90	1990..	1.40	2040..	.02½	2090..	35.00
1891..	.75	1941..	13.00	1991..	1.05	2041..	.75	2091..	27.50
1892..	1.35	1942..	12.50	1992..	1.20	2042..	4.20	2092..	35.00
1893..	.60	1943..	8.00	1993..	1.05	2043..	1.50	2093..	10.00
1894..	2.25	1944..	6.00	1994..	1.30	2044..	3.00	2094..	3.00
1895..	1.10	1945..	6.00	1995..	.90	2045..	1.50	2095..	10.00
1896..	10.50	1946..	6.00	1996..	1.20	2046..	1.25	2096..	11.50
1897..	1.00	1947..	6.00	1997..	1.20	2047..	2.75	2097..	20.00
1898..	2.00	1948..	6.00	1998..	2.75	2048..	.90	2098..	12.25
1899..	7.35	1949..	5.00	1999..	.20	2049..	.12	2099..	3.00
1900..	1.30	1950..	20.00	2000..	.20	2050..	.21	2100..	3.00
1901..	1.25	1951..	4.00	2001..	.26	2051..	.15	2101..	17.50
1902..	3.15	1952..	6.50	2002..	.10	2052..	.31	2102..	17.00
1903..	1.75	1953..	6.50	2003..	.15	2053..	2.10	2103..	30.00
1904..	2.20	1954..	6.35	2004..	.11	2054..	.20	2104..	16.65
1905..	.80	1955..	4.00	2005..	.03	2055..	.65	2105..	7.50
1906..	.50	1956..	5.25	2006..	.21	2056..	1.75	2106..	3.20
1907..	1.50	1957..	5.30	2007..	.40	2057..	.85	2107..	3.25
1908..	.40	1958..	4.00	2008..	.10	2058..	.50	2108..	2.50
1909..	2.80	1959..	6.30	2009..	33.00	2059..	.11	2109..	2.50
1910..	.80	1960..	4.20	2010..	37.50	2060..	.05	2110..	2.10
1911..	1.35	1961..	3.50	2011..	30.00	2061..	.12	2111..	1.75
1912..	1.50	1962..	2.10	2012..	15.00	2062..	.03	2112..	1.50
1913..	.65	1963..	1.75	2013..	19.25	2063..	.50	2113..	1.75
1914..	.50	1964..	2.10	2014..	21.00	2064..	.18	2114..	2.10
1915..	.40	1965..	2.50	2015..	8.00	2065..	4.00	2115..	2.00
1916..	.21	1966..	6.10	2016..	8.00	2066..	.10	2116..	4.75
1917..	1.30	1967..	7.35	2017..	8.30	2067..	.42	2117..	4.75
1918..	.35	1968..	6.50	2018..	8.10	2068..	1.70	2118..	2.00
1919..	1.00	1969..	11.25	2019..	8.00	2069..	1.80	2119..	3.60
1920..	.40	1970..	3.00	2020..	4.80	2070..	.09	2120..	3.75
1921..	.20	1971..	1.00	2021..	4.80	2071..	.04	2121..	5.80
1922..	3.75	1972..	4.25	2022..	4.10	2072..	.02	2122..	4.30
1923..	3.50	1973..	1.75	2023..	4.50	2073..	.04½	2123..	4.05
1924..	3.00	1974..	10.25	2024..	2.10	2074..	.03	2124..	3.50
1925..	2.20	1975..	1.90	2025..	3.50	2075..	.50	2125..	3.00
1926..	.50	1976..	1.25	2026..	4.85	2076..	.16	2126..	4.00
1927..	.26	1977..	5.60	2027..	5.25	2077..	.01½	2127..	4.20
1928..	.17	1978..	.80	2028..	4.20	2078..	3.30	2128..	3.00
1929..	18.50	1979..	.40	2029..	4.20	2079..	2.10	2129..	4.35
1930..	14.50	1980..	.80	2030..	6.50	2080..	.41	2130..	3.75
1931..	.17	1981..	1.00	2031..	7.35	2081..	.26	2131..	3.25
1932..	9.00	1982..	.60	2032..	5.50	2082..	.11	2132..	3.25
1933..	1.20	1983..	1.05	2033..	6.00	2083..	2.10	2133..	7.50
1934..	.32	1984..	1.00	2034..	6.00	2084..	.10	2134..	7.50
1935..	.31	1985..	1.85	2035..	3.00	2085..	.22	2135..	15.00
1936..	.21	1986..	1.15	2036..	.75	2086..	40.00	2136..	11.50
1937..	.40	1987..	1.15	2037..	.20	2087..	30.00	2137..	13.00

Lot No.	Price	Lot No.	Price	Lot No.	Price	Lot No.	Price	Lot No.	Price
2138..	12.55	2171..	42.00	2204..	28.00	2237..	5.05	2270..	4.55
2139..	25.00	2172..	65.50	2205..	36.50	2238..	5.05	2271..	9.60
2140..	27.50	2173..	3.15	2206..	31.50	2239..	8.40	2272..	17.50
2141..	25.00	2174..	8.40	2207..	27.50	2240..	12.00	2273..	11.00
2142..	23.50	2175..	2.25	2208..	52.00	2241..	5.00	2274..	10.50
2143..	30.00	2176..	5.75	2209..	13.50	2242..	15.25	2275..	5.80
2144..	30.00	2177..	6.75	2210..	18.00	2243..	1.65	2276..	8.00
2145..	20.00	2178..	2.50	2211..	15.75	2244..	1.65	2277..	18.00
2146..	18.00	2179..	5.00	2212..	10.50	2245..	1.65	2278..	18.00
2147..	10.00	2180..	5.00	2213..	12.50	2246..	1.65	2279..	55.00
2148..	10.00	2181..	10.50	2214..	12.00	2247..	1.65	2280..	25.60
2149..	7.50	2182..	21.00	2215..	17.00	2248..	3.15	2281..	22.60
2150..	8.00	2183..	3.80	2216..	21.00	2249..	2.00	2282..	61.50
2151..	7.50	2184..	10.50	2217..	20.00	2250..	6.30	2283..	25.00
2152..	7.50	2185..	18.50	2218..	8.10	2251..	3.00	2284..	12.50
2153..	15.00	2186..	4.50	2219..	7.25	2252..	225.00	2285..	3.50
2154..	2.50	2187..	15.00	2220..	7.00	2253..	38.75	2286..	22.60
2155..	1.35	2188..	170.00	2221..	6.10	2254..	41.45	2287..	1.75
2156..	2.50	2189..	3.80	2222..	7.35	2255..	42.00	2288..	3.40
2157..	2.00	2190..	4.20	2223..	6.25	2256..	38.00	2289..	22.60
2158..	2.25	2191..	3.00	2224..	7.00	2257..	28.00	2290..	42.00
2159..	4.20	2192..	3.00	2225..	7.00	2258..	17.25	2291..	21.00
2160..	2.65	2193..	2.75	2226..	14.00	2259..	17.50	2292..	9.45
2161..	3.00	2194..	52.00	2227..	13.75	2260..	10.30	2293..	3.00
2162..	3.00	2195..	73.50	2228..	12.00	2261..	11.50	2294..	2.55
2163..	8.40	2196..	45.00	2229..	8.00	2262..	16.25	2295..	2.50
2164..	3.00	2197..	88.50	2230..	9.00	2263..	12.50	2296..	2.75
2165..	3.15	2198..	42.00	2231..	15.75	2264..	13.00	2297..	2.50
2166..	47.50	2199..	32.50	2232..	8.50	2265..	12.25	2298..	2.75
2167..	1.80	2200..	35.00	2233..	6.50	2266..	12.25	2299..	2.95
2168..	5.25	2201..	27.50	2234..	8.50	2267..	10.00	2300..	3.10
2169..	3.50	2202..	30.00	2235..	5.50	2268..	10.00		
2170..	11.60	2203..	16.00	2236..	5.05	2269..	9.30	Total	$29,808.24

LOT
Nº 111

IMPORTANT NUMISMATIC BOOKS

AUCTION SALE NINETY-TWO

Closing Date
November 13, 2003

GEORGE FREDERICK KOLBE
Fine Numismatic Books
Post Office Drawer 3100
Crestline, CA 92325-3100 USA
Tel: (909) 338-6527
Fax: (909) 338-6980
email: GFK@numislit.com
Web Site: www.numislit.com

ORDER FOR AUCTION PRICE LIST

T

The Getting of The Price List is not a matter of curiosity on your part but a wise INVESTMENT. These Lists are the recognized best guide to the prevailing numismatic values. They enhance your numismatic knowledge and greatly increase your pleasures in coin collecting.

B. MAX MEHL, Numismatist, Fort Worth, Texas.

Dear Sir:- Please send me Price List of..... ....Sale, held by you on..... ....., for which I enclose 50 cents.

(Please do not forget to sign your name and address)

Name .....

Address .....

.....

.....

RESERVED

PATENT NO 789076 - J. N. SPIES MFG. CO. WATERTOWN, N. Y

FROM

_____

_____

_____

B. MAX MEHL
NUMISMATIST

AUCTION
DEPARTMENT

MEHL BUILDING FORT WORTH, TEXAS

Why Not

Send your coins here; — to be catalogued in the recognized finest Coin Auction Catalogs issued anywhere.

To be catalogued and sold by a dealer of 38 years of *proven successful experience;* whose *financial responsibility* is such as to guarantee you against loss of *any* kind. Here you are certain of getting your cash and getting it promptly.

Before you dispose of your collection, you owe it to yourself to at least let me "figure with you."

Liberal amounts of cash advanced on auction consignments, or your entire collection purchased for spot cash.

Write me.

B. MAX MEHL

MEHL BUILDING FORT WORTH, TEXAS

38 years in the same place—in the same business. Own and occupy my own building, against which there is not a single dollar of indebtedness.

Now in Preparation . . .

THE FINE NUMISMATIC
COLLECTION

of

MR. GEORGE E. CHATILLON
OF NEW YORK CITY

Usual fine Mehl Quality Catalogs
will be sent free to all who are on
my Mehling list . . . . . .

There is room in this fine sale for another good
consignment or two—write me for terms